A JOYOUS CHRISTMAS

THE HALIBURTON COUNTY ECHO

AND MINDEN RECORDER

Vol. 97 No. 18 Wednesday, December 20, 1978 "The voice of the Highlands" 28 pages 25 cents

Santa's Elf brought a candy cane and smile to Andrea Barry of West Guilford after she whispered her Christmas wishes in the old gent's ear when he visited Haliburton on Saturday. Moments later Andrea scampered back to her mother with a special gift and images of Christmas dancing in her head. The Haliburton Rotary Club gave each child visiting Santa a candy cane and a gift.

He called for a united county

Harrison elected new County warden

Stanhope Township reeve Jim Harrison was elected Warden of Haliburton County Tuesday at the inaugural meeting of County Council.

He was the only council member nominated for the post.

He called for residents of the County to "unite" to further the improvement of the County. "It is now even more important that we work as one," he said in his inaugural address.

"I ask you to join with me in making Haliburton County number one," he added.

He praised the past warden, Keith Tallman, reeve of Monmouth Township, for the good job he did during his term of office. "It is my utmost desire to continue to carry out the work of the office of warden," he explained.

Reeve Harrison, 40, is yard foreman of a Carnarvon lumbering firm, and has spent the past nine years in municipal office. He served as deputy-reeve in Stanhope for the past four and half years and previously served on council for the same period of time.

He enjoys fishing and hunting for relaxation and is married with two daughters aged nine and ten.

County council selected its committees for 1979 at its inaugural meeting.

The Budget Committee consists of councillors Murray Fearrey, Sinc Nesbitt and Keith Tallman.

Councillors Harold Bannon, Don Shortreed and Bob Vick make up the Finance Committee.

Members of the Correspondence Committee are councillors John Francis, Doug Pritchard and Glynne Lewis.

Road Committee members are councillors Fearrey, Bob Fotheringham, Nesbitt, Tallman and Mac McGillivray.

Members of the Hyland Crest Committee of Management are councillors Bannon, Ron Gambell, Pritchard, Elgin Stouffer and Vick.

The Planning Committee consists of 10 members with all reeves of the nine municipalities and the chairman of the Improvement District of Bicroft serving on the committee.

Members of the Property Committee are councillors Francis, Peters and Shortreed.

Chamber of Commerce appointee is councillor Baum and an Economic Development Sub-Committee consists of councillors Fearrey, MacGillivray and Nesbitt.

Councillor Chesley Noseworthy was appointed as council's representative to the Children's Aid Society, councillor Lewis was appointed as Children's Services representative and councillor Tallman was appointed as the Health Unit representative.

Three new persons were appointed to the Land Division Committee. Bruce Gould, Bruce Keown and Mike Newell were all given four year terms on the committee.

Forestry and tourism will be focus of economic development study

Forestry and tourism will be the main avenues of focus in the economic development study currently underway in Haliburton County, says Ministry of Treasury and Economics senior planner John Perry.

He told members of Haliburton County Council Tuesday in a presentation that mining may be a remote possibility for development.

He suggested more land might be opened up for cottage development, which would provide economic benefit for the County.

"Many people think it is just a matter of money," he explained to members of council "There has to be something in concert with the money."

Statistics were presented about the rate of growth in certain fields in Haliburton County, which show a strong development in seasonal and permanent residences. Figures revealed 282 building permits have been issued in the County a year over the past few years.

"The cottage industry is pretty strong in Haliburton County," said Perry.

The tourist industry has room for development but operators in Haliburton County may not want to develop their industry any

Cont'd. page 2

CUPE seeks wage increase

Members of the Canadian Union of Public Employees (CUPE) 142 are seeking a wage increase of 65 cents an hour in a one-year contract from the Haliburton County Board of Education.

Negotiations between CUPE 142 and the board began this month and will continue in the new year, explained business administrator James L eworthy.

Trustee Len Salvatori, chairman of the board's salary committee, said the board has offered the union 45 cents an hour in a one-year deal. He said the committee is confident it can reach a settlement with the members of CUPE 142 early in the new year.

The base rate of pay for

Cont'd. page 2

Former Warden Keith Tallman presents the chain of office to newly-elected warden of Haliburton County council Jim Harrison, reeve of Stanhope Township. He was the lone nomination for the position and was selected last Tuesday at its inaugural meeting.

Blaze destroyed two-storey home last Friday on Buck Slide Road

Minden family of four left homeless

An RR 2, Minden family were left homeless last Friday after fire completely destroyed their two-storey home on the Buck Slide Road.

The fire destroyed all their possessions and left them with only the clothes they were wearing.

Fire broke out in the three-bedroom dwelling at 5:30 p.m. The owner, Ron Reid, a 32-year-old employee of the Ministry of the Environment, had arrived home after work and left at 5 p.m. to have dinner at the home of a friend, Bob Barnhart.

Acting Stanhope Fire Chief Gord Martin said he suspects electrical failure as the cause of the fire.

Reid's wife, Toos, and his two children were away visiting relatives in Toronto at the time of the blaze.

Firefighters from the Stanhope Volunteer Fire Department arrived on the scene at 5:38 p.m. after the alarm was turned on by neighbours, who noticed the flames from the blaze shooting up into the air. The department had a pumper, tanker and emergency vehicle and 13 firefighters at the scene of the fire until 10:30 p.m. Anson, Hindon and Minden Fire Department provided two back-up pieces of equipment, a tanker and pumper and firefighters.

Chief Martin explained that the fire started at the rear of the house in the garage area and spread quickly through the dwelling by a prevailing wind. The entire back of the dwelling was totally engulfed in flames when the firefighters arrived on the scene, he said. Firefighters poured water on the home in an effort to save the dwelling, but the fire spread too quickly with the prevailing wind, he explained.

The owner plans to re-build in the future, said the fire chief.

The Reids have received several offers of accommodation and several individuals have rallied together to collect food, clothing, furniture and toys for the children.

Dick and Dorothy Kinsman, Bob Patten and Bob Barnhart are helping collect the necessities required by the family. If anyone wishes to donate anything they have, they can contact any of the individuals mentioned.

Head Lake park grant approved

James A. C. Auld, Minister of Natural Resources, announced the approval for a provincial grant of $5,000 to the Municipality of Dysart et al for the conversion and acquisition of additional land for the enlargement of Head Lake Park into an Approved Park.

The park comprises some five acres of land owned by the Municipality of Dysart et al located on the east shore of Head Lake with a frontage of some 500 feet. Its southern boundary extends for approximately 650 feet along the Drag River and north to Park Street.

The Municipality proposes to acquire an additional five to six acre parcel of land from the Canadian National Rail-

Cont'd. page 2

Fire completely destroyed the home of Ron Reid last Friday. Stanhope Township firefighters were called to the scene of the fire at 5:38 p.m. When they arrived flames completely engulfed the rear of the two-storey dwelling on the Buck Slide Road. The family of four lost all their possessions. Reid was having dinner at a friend's home when the fire broke out. His family was away visiting relatives.

MTC approve Dysart et al curb and gutter project

The Ministry of Transportation and Communications has approved the curb and gutter project for the Municipality of Dysart et al, revealed Reeve Murray Fearrey.

Tenders for the project, which will be basically confined to the village limits, will be called in 1979 with the re-construction slated for 1980, he said. No work will be undertaken in the business section of Haliburton Village during July and August, he added.

Haliburton merchants have expressed a desire to have the wooden Hydro poles removed from the business section and replaced with metal standards.

Reeve Fearrey explained the curb and gutter project would include the removal of the Hydro poles.

Reeve Fearrey, Deputy-Reeve Harold Bannon and Clerk-Treasurer Wayne Wood met last week with officials in the Ministry about the project in Toronto.

The Echo will publish next Thursday

The Haliburton County Echo and Minden Recorder will be publishing on Thursday, December 28, during the week between Christmas and New Year's.

The office of the newspaper will be closed Monday, December 25 (Christmas Day), Tuesday, December 26, (Boxing Day) and will re-open again Wednesday, December 27. The office will also be closed, Monday, January 1 (New Year's Day).

Advertising deadlines will be Friday, December 22 at 5 p.m. and Friday, December 29 at 5 p.m.

We will resume normal office hours and advertising deadlines for the week of January 8.

Minden resident suffered minimal injury

An RR 2, Minden resident, Kirk A. Taylor, 25, suffered minimal injury in a snowmobile accident December 11 at 9:45 p.m. while snowmobiling on his own property in Anson Township.

Provincial police at the Minden detachment said Taylor had been snowmobiling on his own property, went over a hill and struck a stump. He had bought the machine that day, got insurance and received it at 5:30 p.m. The collision occurred four hours later.

Damage to the 1979 snowmobile was estimated at $1,800.

The mishap was investigated by provincial constable Brian Dunham.

A 20-year-old RR 1, Haliburton, resident, Ronald Shane Sisson suffered minimal injury when the snowmobile he was operating hit a tree stump hidden by a snowbank on the Harburn Road at 8:20 p.m. last Thursday.

Damage to the 1979 snowmobile was estimated at $1,800.

Damage was estimated at $1,700 in a single vehicle accident last Sunday at 2 a.m. on the Shangrila Road, south of Ox Narrows.

The driver, Leslie Snyder, 33, of Brantford, was westbound in her 1978 pick up truck when the vehicle began to slide on a curve, entered the south ditch and struck a tree.

Provincial constable Mike Legge investigated the mishap.

Damage was estimated at $1,200 in a single vehicle mishap December 11 at 8:58 a.m. on Peninsula Drive in Haliburton Village.

A pick-up truck, operated by Kenneth Langdon, 44, of Haliburton, was northbound when the vehicle, while rounding a curve, slid into the west ditch and struck a rock.

The accident was investigated by constable Weldon Popp.

A 30-year-old Gooderham resident, Frederick Smith, was charged with failure to share half the roadway and having no insurance after he was involved in a two-vehicle crash last Saturday at 1:15 a.m. on Highway 121 at Haliburton Village.

Smith was eastbound on the highway when he swerved and struck the rear of a westbound vehicle driven by Lynda Johnston, 20, of Minden.

Damage to the Smith vehicle was estimated by police at $800, while the Johnston car received $400 damage.

Provincial constable Ron Buchanan investigated the crash.

A Gooderham resident, William Dobson, 20 was charged by provincial police

Cont'd. page 2

Inaugural meeting held December 4

Appointments completed

Monmouth Township council made several appointments for 1979 at its inaugural meeting December 4 at Wilberforce.

George Earle, Grant McCrea and Brian Woods were appointed Fence Viewers and Pound Keepers, while Lloyd Barnes is the Stock Evaluator. Weed and Trench Inspector is George Earle. Mel Croft, Harry Finlay, Walter Klapow and Robert Young were appointed Fire Wardens.

Mary Barker, Winnie Schofield, Donna Herbert and Keith Cameron were appointed to the Library Board. The Cemetery Board will consist of Alan Revill, Carman Coumbs, Francis Noble, Elsie Watson and Ken Noble.

The Recreation Executive for the new year will be composed of Revill, Coumbs, Phyllis Gallen, Margaret Finlay, Gallen, Mike Oram, Flo Oram, Dave Barras, Reg Schofield, Joan Lindsay, Maureen Bousfield and Fred Berning.

Council approved the payment of a general voucher of $45,081.94, a welfare payroll of $1,797.01, an OHRP voucher of $1,715.78 and an arena voucher of $7.80.

Members of council authorized the sale of land by passing a bylaw.

Council decided to notify Howard Ackley that the trailer on his property was placed on it after the Municipality passed its zoning bylaw and that it must be removed by June 30, 1979. A fee of $7.50 will be charged from September, 1978, until the trailer is removed.

Members of council passed a motion that the Township assessor assess all trailers in Monmouth that were located in the Township prior to July 10, 1978.

Reeve Keith Tallman and Clerk - treasurer Sharon Hunter were authorized by council to be the signing officers for Monmouth's bank accounts.

An agreement between the Victorian Order of Nurses and Monmouth Township was signed by the reeve and clerk at the authorization of council.

Council authorized the purchase of a coffee pot and six mugs for the Tory Hill municipal shed.

Members of council authorized the payment of the roads accounts for November in the amount of $6,715.71.

Council passed a motion to advertise in the Haliburton Highlands Chamber of Commerce Lure Book for 1979. The advertisement will be the same as last year and will include the Rock Hound Fair among the list of events.

Council passed a bylaw to establish the annual allowance for members of council.

A bylaw establishing rates for expenses incurred by members of council, officers and servants of the Township was passed by council.

Members of council authorized the payment of an honourarium of $500 be paid to Keith Tallman for past services.

Council requested a letter be sent to Legion Branch 129 that in the future a request be made to the Township before a wreath is invoiced for November 11.

CUPE pay hike

from page 1

members of the union, which includes custodians, school secretaries, cafeteria workers and a night watchman, is $4.87 an hour, except for the regular night watchman at the high school, who receives $5.20 an hour and the chef, who gets $5.89 an hour.

The present one-year contract expires December 31.

Of the 31 members of the union, 21 are full-time and 10 are part-time. Of these employees, 22 are 12-month workers and nine are 10-month employees.

Pair charged with theft by police

A 20-year-old and a 25-year-old have been charged with theft over $200 by provincial police at the Minden detachment following the theft of five cheques from a van last Friday at 2 a.m. in the Paradise Lodge parking lot.

Charged are Vernon G. Newbatt of Collingwood and Ivan L. Newbatt of Haliburton.

The cheques and several other articles were stolen from a van owned by David S. Kiff of Hampton, Ontario, a salesman for International Import. The articles were returned to Kiff, but the cheques have not been recovered.

The pair will appear in court February 13, 1979.

The theft was investigated by provincial constable Barry Connelly.

Grant approved

from page 1

ways for the purpose of extending the park southward across the Drag River along the shore of Head Lake.

This grant is made available under The Parks Assistance Act and the Municipality will contribute an amount equal to the grant.

Work on the park is expected to begin in the spring.

Because of a change in regulations regarding Wintario funding, the Municipality was forced to re-apply for financial support to the Ministry of Culture and Recreation. The Municipality is awaiting word from Wintario on its re-application. Funding is available for up to 50 per cent of the value of the park, which is estimated to cost $350,000.

Council is continuing to investigate funding with the Federal Department of Indian and Northern Affairs.

Jack Robertson receives honour

A special awarded was presented to Aileen Robertton by the Haliburton Rotary Club of Haliburton in memory of her late husband, Jack, who joined Rotary on March 2, 1944 as a charter member of the club. The Paul Harris Fellowship Award is named after the founder of Rotary International and is the most coveted award available in Rotary. Is is presented only to those, or in memory of those, who have made exceptional contributions to the advancement of the ideals of Rotary for the benefit of the community in which they have lived as well as Rotary International in general.

Correction

Ferdinand Gillick was incorrectly identified in a front page story in the last issue of the paper about the determining of the final council seat in Cardiff Township as Fran Gillick. We apologize for the error.

Resident injured

from page 1

with failure to share half the roadway following a two-vehicle accident last Saturday at 2:30 p.m. on Bear Lake Road in Monmouth Township.

Dobson was eastbound when he collided on a curve with a westbound vehicle, driven by Marlene Emond, 28, of Toronto.

Damage to the Emond vehicle was estimated at $500, while the Dobson vehicle received $300 damage.

The mishap was investigated by provincial constable Jim Solway.

A 36-year-old Gooderham resident, Ronald L. Mintz, escaped injury when the 1967 vehicle he was operating caught fire last Wednesday at 8 p.m. on Highway 503 in the Gooderham area.

Mintz was eastbound when sparks began to come from the heater switch. The sparks ignited a gallon of gasolilne sitting on the front seat of the vehicle and it burned.

Provincial constable Barry Connelly investigated the occurrence.

Council passes railway resolution

Members of Haliburton County council passed a resolution that any municipality in the County be given first crack at purchasing abandon railway property within its boundaries.

The resolution was passed after correspondence from the Haliburton County Snowmobile Association was read to councillors. The letter expressed interest by the organization in municipalities retaining abandon railway property from the Canadian National Railway for recreational use.

Snowdon Township reeve Bob Vick told members of council the property should be returned to the township by the railway.

Dysart et al Municipality reeve Murray Fearrey felt the rails should remain in place in case the unused line could be utilized in the future.

Monmouth Township reeve Keith Tallman said the municipality should have the first opportunity to purchase the property.

These are some of the lucky winners of The Echo's Christmas colouring contest. Unfortunately, not all of the winners were able to make it to have their pictures taken, but present here are, from left to right, Kiera Connelly, winner of the 6-8 class, Leanne Thomas, winner of the 9-12 class and runner up of that class, Patti Eade, Matthew J. J. Williams, runner up of the under five class, and Willy Wallace, who won a special award as the only 1½ year old entry. Other winners included Dawn Perry, who came first in the under five class and Donna-Lee Simmons, who came third in the same class. Angie Morrison came second, and Monte Misco came third in the 6-8 year old class. Angela Halwas came third in the 9-12 year old class.

Forest and tourism will be focus of economic study

from page 1

further, he explained.

Usage of provincial parks had dropped by 14 per cent over the past few years, the figures presented revealed.

Perry said maple syrup has potential for development "in a small way." He said the Toronto market would be the place to focus upon with such an undertaking.

He said the Ministry staff working on the study plan to investigate the forestry and tourism avenues and will likely conduct a day-long workshop in January on one particular aspect of the study.

He said the Ministry has "written off" agriculture in Haliburton County as a possibility for development.

Dysart et al Municipality reeve Murray Fearrey objected to the outdated statistics used by the Ministry staff at its presentation.

"You should get up to date information to do a good study," he said.

Perry said the staff was maintaining a close liaison with members of county council to make sure the study was being conducted property and they would correct weaknesses.

Minden Curling Club needs re-vamping

A re-vamping of the Minden Curling Club arena could cost the Municipality of Anson, Hindon and Minden an estimated $70,000.

The repairs required to the building's structure are not of a serious nature, and consequently, the arena is still open to curlers. The information came out in a report presented to council at their inaugural meeting on December 12 by consultant G.L. Aleong of Totten, Sims and Hubicki Associates of Toronto. It stated that several repairs to the structure be made with the Ministry of Labour's approval.

The Ministry has requested that the 18-year-old struc-

Cont'd. page 9

Hound dogs cause problems to Stanhope Township

Hound dogs are presenting a problem in Stanhope Township, especially after hunting season.

The Township wants the Ministry of Natural Resources to establish a temporary pound during the hunting season or make arrangements with a private pound owner to house dogs which are found running at large.

"As you are no doubt aware, this Municipality has an agreement with Woodland Ranch Limited which has a licenced dog pound to accommodate other dogs found running at large with the Municipality, with no identification," township Clerk Gerald Bain stated in a letter to the Ministry at Minden. "Possibly, your Ministry could give consideration to the similar agreement with respect to hound dogs."

The Ministry in a letter to the Township said, "To take action against dogs under any other circumstances would remove the protection of liability against a Conservation Officer or this Ministry provided for by the Act (Game and Fish Act)."

"We recognize there is a problem with lost hounds during the deer hunting season," the letter stated. "Generally we are contacted by the public and provided with information pertaining to dogs lost during the hunt, we would therefore suggest that you contact this office and we shall make every reasonable attempt to locate the owner."

The Game and Fish Act requires dogs must be licenced while used for hunting certain species of game, but, this Ministry considers that the responsibility remains with the dog owner to maintain control and recover any dog utilized for this purpose, the letter stated.

AHM will accept seniors from other townships

Anson, Hindon and Minden council passed a resolution stating that Stanhope, Snowdon and Lutterworth Townships will be the areas from which applications to the senior citizens housing in Minden Village will be accepted.

The resolution was made in response to a request by the Ministry of Housing because interviews by a Ministry representative with prospective tennants will be taking place soon.

Since the Township will absorb seven and a half per cent of the losses incurred from the housing, council felt that if out-of-town tennants could be found, this would help defer the costs of the housing.

If there are not enough residents found to fill the housing, the Ministry will consider interviewing handicapped persons as possible residents.

Interviews for accommodation will be taking place next week.

ARROW T.V. & COMMUNICATIONS
HALIBURTON — ONTARIO
NOW TILL CHRISTMAS
A GOOD SELECTION OF RECORDS and TAPES
Buy a YAMAHA GUITAR
& Receive for FREE a Clarion A.M. Car Radio
Buy any STEREO
& Receive for FREE a pair of Yamaha HP-3 HEADPHONES
Valued at $49.95
FREE Estimate — Channel Master T.V. Tower Kits.
Repairs to All Makes of T.V.s, Stereos & C.B.'s
T.V. TOWER WORK CAN STILL BE DONE
PHONE US NOW FOR FREE ESTIMATE
10% to 15% OFF
SPECIAL FOR CHRISTMAS

TOTAL ABSTAINERS
ARE YOU PAYING TOO MUCH FOR YOUR HOUSE INSURANCE?
$88 YEARLY BUYS ALL OF THIS:
• $40,000 Home
• $4,000 Garage & Carport
• $20,000 Contents
• $20,000 Theft Coverage
• $1,500 Theft (away from premises)
• $8,000 Extra Expense
• $100,000 Liability
PLUS (at no extra cost)
• CREDIT CARD ENDORSEMENT
• Glass Coverage
• Trees & Shrubs
• $500 Medical Payments
WE ALSO WRITE AUTO INSURANCE
When YOUR Insurance comes due
Stop in to see us:
ABSTAINERS INSURANCE
CLIFF A. DAWSON INSURANCE AGENCY LTD.
HALIBURTON 705-457-2411

NOTICE
GARBAGE PICK-UP
REGULAR MONDAY PICKUP for DECEMBER 25th and JANUARY 1st
will be made
WEDNESDAY, DECEMBER 27th, & JANUARY 3rd
TUESDAY PICK UPS WILL BE MADE
THURSDAY, DECEMBER 28th, & JANUARY 4th
Please Make Note of the Changes
Norm's Garbage Disposal

DEER LODGE
REOPENING FOR THE WINTER AND SPRING SEASONS FOR BANQUETS, WEDDING RECEPTIONS DANCES AND PARTIES BY INTRODUCING OUR NEW CHEF FOR SUPERB CATERING
PHONE 457-2281

NEED HOLIDAY MONEY?
See Victoria and Grey first... It's in your own best interest.
Few of us make a major purchase without "shopping around" for the best deal, but how many of us shop around for the best deal in personal loans?
There is a difference.
Call or drop in to our office and inquire about our personal loan plans.
VG VICTORIA AND GREY TRUST
Since 1844
Contact our branch manager:
165 Kent Street West
Lindsay
324-2123
Member: Canada Deposit Insurance Corporation

Creative Memories
The Collected Poems of
DR. JAMES ALLEN
THE CALL OF THE NORTH
Oh take me away from the city's mad din,
From the pavement's insolent glare
Of Infra-red amid dust and fumes
And confusion everywhere —
Away from the raucous honking of horns,
The strident screeching of brakes,
And give me the freedom, the somnolent peace
Of the Northland rivers and lakes!
Irondale, Ontario.
June 1957.
This Book is a Collection of Poems, commissioned by Mrs. Margaret (Willison) Allen, through her cousin Mrs. Grace Simmons of Irondale.
Mrs. Allen, born in Irondale, raised in Fenelon Falls, figures prominently in many of the poems as does the Irondale area, where Mr. and Mrs. Allen spent many happy holiday hours.
The books is available at:
Candlewood Gifts
also the book is in the local Libraries.

MR FOGG'S
SEASON'S GREETINGS
Special Holiday Dinners
Enjoy our Traditional Old Fashioned FAMILY CHRISTMAS DINNER
Help yourself from platters heaped with GOLDEN ROASTED TURKEY with all the trimmings
MONDAY DECEMBER 25TH - 5 P.M.
Our popular New Year's Eve "PRE-CELEBRATION" DINNER!
This year featuring
Alaska King Crab Whole Boiled Lobster
Char-Broiled T-Bone Steak Prime Ribs of Beef
SUNDAY, DECEMBER 31st
5:00 P.M. and 7:30 P.M.
These two special holiday dinners, by reservation only. Limited space. Call and book early.
MR FOGG'S
FULLY LICENSED
HWY. 530 & 35
CARNARVON.
FOR RESERVATIONS PLEASE CALL
489-2211
OPEN 7 DAYS A WEEK - ALL YEAR

The new minimum wage rates

On January 1, 1979 new Minimum Wage rates will go into effect. Here are the new rates:

	Effective **January 1, 1979
General hourly rate	$ 3.00
Learner, hourly rate	2.90
Construction and Guards at construction sites, hourly rate	3.25
*Hourly rate for persons employed to serve liquor in licensed premises	2.50
*Student, hourly rate	2.15
Ambulance Drivers and Helpers, Weekly Rate	144.00
Hunting or Fishing Guides less than 5 consecutive hours	15.00
5 or more hours whether or not consecutive	30.00
*Room and Board	
The following maximum rates apply when room and board are included in calculating the minimum wage:	
Room, weekly	11.00
Meals, each	1.15
weekly	24.00
Room and Meals, weekly	35.00

*no change from previous rate
**the entire work week in which January 1 falls

You can get more information about the new Minimum Wage rates and the Employment Standards Act by writing or phoning:

Employment Standards Branch
Ontario Ministry of Labour
400 University Avenue
Toronto, Ontario
M7A 1T7
(416) 965-5251

Ontario Ministry of Labour — Employment Standards Branch
Hon. Robert G. Elgie, M.D., Minister

The magical moment of Christmas is here again
with its happy fantasies and dreams come true!
May its wondrous spell weave an enchanted
holiday around you and your family,
and our thanks add to its bright pleasures.

John Zylstra *Dave Robb* *Creighton Feir* *Len Pizzey* *Gord Lavoie* *Joe Banks* *Susan Brohm*
Donna Brohm *Debbie Wilson* *Robyn Foxall* *Pat Creelman* *Wendy Miller*
Norm Weber *Nancy Picard* *Don Craig*

THE HALIBURTON COUNTY ECHO

AND MINDEN RECORDER

Echo Editorials

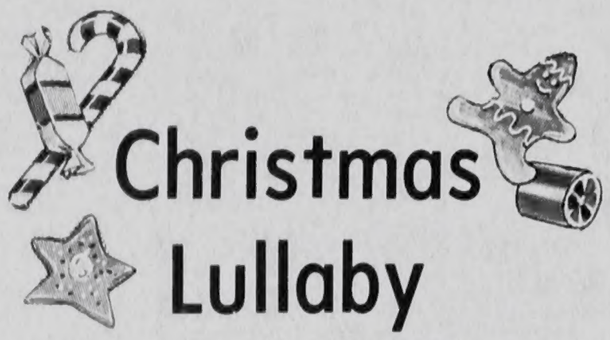

Christmas Lullaby

The silvery snow-lights of Elfland
Are twinkling in Dream Dingle Dell;
Oh, hush! for the Vales of Fayland
Are waiting the Elfin Yule Bell;
Oh, listen! the carols of Toyland
Are ringing where Gnome Fellows dwell.

Hush! Children, enchanted, are sleeping;
Hush! Dream Fairies charm their wee lives;
Hush! Elves from the Fir Boughs are peeping,
And Santa Claus merrily drives.

Away through their downy snow valley,
Swift over their star-lighted ground,
The slumbering hearts of the merry,
As reindeer, leap night at a bound!

Hush! Children, enchanted, are sleeping;
Hush! Dreaming of Fay Dingle Dell,
Where Elves their glad Christmas are keeping
In Toyland, where Gnome Fellows dwell;
Hush! Children, enchanted, are sleeping;
And Love is their Dream Dingle Dell.

by

Wallace Havelock Robb

THE HALIBURTON COUNTY ECHO
AND MINDEN RECORDER

John W. Zytstra
President and Publisher

David Robb
Assistant Publisher

Creighton B. Feir
General & Advertising Manager

Leonard Pizzey
Managing Editor

Gordon Lavoie
News Editor

Joseph Banks
Staff Writer

Susan Brehm
Circulation & Office Supervisor

Robyn Foxall
Accounting Department

Donna Brehm
Advertising Art Production

Deborah Wilson
Typesetting

Member

"Serving the Highlands for over 95 years"

The Haliburton County Echo is an independent newspaper serving Haliburton and Victoria Counties for over 98 years. Established in 1882 as The Minden Echo and Haliburton Recorder and amalgamated with The Minden Recorder in 1977. The Haliburton County Echo is published by Algonquin Graphics Limited in Haliburton, Ontario, Box 360, K0M 1S0, Phone 457-1037.

Advertising is accepted on the condition that, in the event of a typographical error, the portion of the advertising space occupied by the erroneous item, together with a reasonable allowance for signature, will not be charged for, but the balance of the advertisement will be paid at the applicable rate.

In the event of a typographical error advertising goods or services at the wrong price, goods or services may not be sold. Advertising is merely an offer to sell and may be withdrawn at any time. The Publisher reserves the right to restrict all ads as to their classifications and to edit or reject any copy.

Advertising rates available upon request
Second Class Mail Registration No. 1801

Subscription Rates
County $10.00 Canada $15.00 Foriegn $20.00

Christmas faces

Letters to the Editor

To the Editor:

I would like to advise you of a change in the Red Cross Homemaking Service provided by the Minden, Haliburton and Wilberforce Branches for Haliburton County. The new telephone number to obtain Homemaking Service in the County is Zenith 81180.

To better service the Counties, the Administration of Homemaking service is now being done at the Lindsay Red Cross Branch. The hours are from 9:00 a.m. to 5:00 p.m. Monday to Friday for any requests concerning Homemaking Service. We would appreciate you advising any people on your staff that you feel should know this new telephone number, as well as posting it in a relevant area for all to see.

We wish you sincere Season's Greetings and look forward to serving you in the future.

Sincerely,
Patricia Anglers,
Homemaker Supervisor
The Canadian Red Cross Society

To the Editor:

I would appreciate it if you would publish the following letter in your newspaper.

I am a ratepayer of Lutterworth Township and have lived in the Township all my life.

I think it's about time that the council of said Township would consider hiring their employees within the Township. In the last two years, they have hired three employees from other townships and recently they hired a By-Law Enforcement Officer.

I was told by a member of council that the new By-Law Enforcement Officer comes from Thunder Bay.

It's too bad that the council feels there isn't anyone in the township capable of fulfilling these positions. I know of at least two that applied for the position of By-Law Officer, that have been lifetime residents of Lutterworth Township and they weren't even called in for an interview.

Thank you for the space in your paper.

Sincerely,
Floyd Pogue,
R.R. 1, Norland

Editor's Notebook

by Gord Lavoie

Christmas is a time of year when thoughs turn to enjoying the festive season. It is a time for families to get together and enjoy a break from the hustle and bustle of everyday life.

I recall as a child trekking through the bush around Thunder Bay, where I grew up, with one of my three older brothers to obtain a Christmas tree. I was part of the enjoyment of Christmas to cut down a tree, drag it out of the bush and tie it onto the back of the car. When we arrived back home, it was usually nearing dusk and we would place the tree in a snow bank beside the house. Later the tree would be brought into the house, placed in a metal container with water and sugar and left to be decorated by my mother and myself. After the tree was decorated, the presents, except for the ones from Santa Claus, were placed under the tree by my mother and brothers. It was an enjoyable task after which we usually listened to Christmas carols on the radio or hosted relatives who dropped into our home in the evening to spread the festive spirit.

I remember a favourite uncle, who used to bring me a special Christmas present every year. He would arrive at our home one evening a couple of days before Christmas with a special present. It was a gesture I always looked forward to enjoying and appreciated the kindness he showed towards me.

I recall shopping for a special present for my mother with money I had earned shovelling snow or performing tasks for neighbours. It was a real challenge to come up with a special present every year. I sometimes relied on the advice of my brothers, relatives or friends when purchasing a gift, but usually I felt it was good to meet the challenge myself and select something of my own choosing.

After purchasing my special gift, I remember carrying it home and carefully wrapping it to place under the tree.

Christmas as a child also meant a time to see some of my relatives, whom I had not come into contact with since last Christmas. It was time to have our friends over for some Christmas candy and plan what to do during the Christmas holidays. (We usually played hockey, went tobogganing or saw a few movies.)

Christmas is a time of year to recall the good things which come into our lives. Things which improve and enhance our existence. They are not material items, but the joy of renewing old acquaintances, seeing relatives again and spending time with your own family.

Christmas is a special time of year which everyone celebrates in their own way.

Feir Play

by Creighton Feir

This will be my last column before Christmas and I thought that this would be a good time to devote this entire space on Christmas and what it really should mean to all of us. This is 1978 and granted times have changed and in many ways we have come a long way in the line of progress. Just look around you and see the many conveniences we have today and look at the hardships that people endured in years gone by. We have a great deal to be thankful for in this great country and that we must go on criticising municipal, provincial and federal governments on every little thing that they do. This is an extremely happy time of the year, because this Monday, December 25th we will be celebrating the birth of Jesus Christ. Yes, many things have changed but one thing that hasn't changed is God's word that is spelled out in the Bible which message is the same yesterday, today and in the future.

Although this time of the year is a happy time for many of us, we must remember that it can be a sad time for others. Let us be especially aware this Christmas of all those around us who need the joy and happiness of the season. The love of caring and peace and happiness in their hearts, knowing that someone loves them. I ask you then, to look around you as you observe the festival of Christmas. See if there is someone who would be uplifted by a kind word of thoughtful gesture. Someone to whom you could extend the true spirit of Christmas.

You know it's a funny thing that during the year most of us really don't give too much thought to the problems of our fellow man or neighbour. Most of us feel that we will look after number one and let everyone else look out for themselves. How much time do we take to visit a friend or a person, who may have a problem we can help them with. No ,we are to busy and as an excuse we say we haven't got the time to get away from our busy schedule. But isn't it a fact that especially during the month of December and as Christmas Day approaches we all seem to get that spirit of Peace on Earth, Good Will Toward Men. We all seem to take on a different character and start visiting people. We all take time to stop people on the street to wish them a Merry Christmas and our thoughts turn to those who are less fortunate than ourselves. If we can do it in December why can't we do it all year round.

It is our wish that everyone would in the new year, start thinking of that person who has a problem, the person who is lonely and needs someone to start caring for them by paying them a visit whenever possible, or the family whose home life has been broken up as the father and mother decide that they are going their own ways and let the children fend for themselves. If we start to help people out instead of knocking them down, what a better world it would be. There is something about Christmas that seems to touch the hearts of all of us, it's a wonderful time of the year. It's a time of giving and receiving gifts. It is also a time for families to get together in the spirit of good-will and friendship. The unfortunate part seems to be that Christmas has become to commercialized. We all seem to think that we have to spend a lot of money on presents and some people will put themselves in debt to buy these expensive presents. Let's also remember that when we are short forming Christmas to Xmas that we are taking Christ out of Christmas. If this world is going to be a better place to live in, then we must start at home to make sure that this problem is solved. As far as I am personally concerned, I get a bigger satisfaction of giving a person a helping hand than if someone gave me a thousand dollars. Don't get me wrong I like money too, and I am far from being perfect, I make mistakes but knowingly I will not do anything that would harm anyone. It is my opinion that the time has come when we all started to think not only of ourselves, or of the almighty dollar, and started to think what we can do to help someone out.

I was born and raised in Haliburton and have been connected with this newspaper in one capacity or the other for over twenty-five years. During this time I have heard a lot of petty arguments and I have been in on some of them myself where people start yelling at each other, personalities come into the picture and nothing is accomplished. The result is that good friends become enemies and hatred enters into the picture. We all seem to have the tendency to jump to quickly instead of sitting down in a reasonable manner and settling our differences.

As we approach the new year many businessmen will be taking stock or as many call it inventory. This is the time when they learn how much money they have invested in stock, they then look over their financial statement to see if they are making money or not, or what particular changes have to be made in their business. This should also be a time when all of us start to take a good look at ourselves in the mirror and see where we stand physically, mentally and spiritually. It's a time of soul searching. Maybe it's a time that we had that annual check-up, maybe it's a time that we started to straighten out our thinking and maybe it's time to see where we stand with the Lord. For many of us we have to hit rock bottom before we decide we are making a mess of our lives and that we have to ask someone to step in and take over. This is where we have to make a commitment and dedicate our lives to the Lord. Yes, the time has come when we must stand up and be counted. The problems that face us today, such as drug abuse, vandalism, crime, jealousy, the threat of war, cannot be solved by politicians and it will only be solved when we seek the answers from the Lord. When we feel alone we need to realize that God is with us! That is the meaning of "Incarnation" which means "in flesh". This word sums up the meaning of the event we celebrate at Christmas. This is the good news of Christmas. God is our friend.

I can remember when I was a boy growing up, the biggest percentage of families were really hard up not only at Christmas, but all through the year. In this year 1978, although we continually toss around the economic situation, talk of gloom and doom, we must ask ourselves "have we ever had it so good?" During the depression years there was no government assistance like there is today and outside of a few cases where people are

Cont'd. page 14

From the Chamber

by Bob Stinson

TIME RUNNING OUT FOR 1979 DIRECTORY

We are working on the last stages of the advertising layouts for the 1979 Chamber Directory. The new improved format should provide the area with the best promotional book we have had to date. It is designed to provide an effective advertising vehicle for businesses of all types throughout the county.

The deadline for placing advertisements was December 15, but like most deadlines it is slightly flexible -- but only slightly. Anyone who wishes to be included in the 1979 book, who has not placed an advertisement, or possibly has not even purchased a membership which provides you with a classified listing, is urged to contact the Chamber of Commercel this week at the latest.

CHAMBER TO RUN QUILT DRAW

The ladies of Eagle Lake have been commissioned by the Chamber to hand stitch a "Haliburton is for Lovers" quilt for the major prize in a Chamber draw. The quilt is to be ready for display at the Toronto Sportsman Show booth, and will be drawn at the Haliburton County Fair at Minden in August. As well as providing a fund-raising promotion for the Chamber, the interest generated in the quilt at the shows should be a promotional plus.

CHRISTMAS WISHES

At this particular time of year, it is worthwhile to pause and count our blessings. As we look about us, where every scene is like a Chrismtas card we should feel very fortunate to live in the environment we do. For sure, there are many places that we would find it easier to make a living -- and probably a better one, but a what expense. When you listen to the news and traffic broadcasts from the big city, and hear of the major problems of many other areas, we can indeed appreciate the surroundings we are blessed with. Given that appreciation, we, of course, should not be satisfied completely, but should strive to improve on what we already have.

Christmas is a time for thinking of our fellow man and how we may help each other. We cannot afford the luxury here, of only thinking that way at Christmas. Let us all make a new year's resolution to place a renewed emphasis on working together - neighbour with neighbour, business with their competitors, town with town, clubs with other clubs. and associations with other associations towards the benefit of one and all. We have all talked about how it can't be done -- now let's just go ahead and DO IT!

Merry Christmas.

Gun legislation ready

As of January 1, 1979, legislation requires that all persons aged 16 and older, who acquire possession of a firearm in any manner, such as importation, purchase, loan or as a gift, must first obtain a Firearm Acquisition Certificate, revealed Community services officer provincial constable Wim Magee of the Minden detachment of the provincial police in a press release.

It is an offence after December 31, 1978, for anyone to sell, barter, give, lend, transfer or deliver any firearm to a person who does not produce a Firearm Acquisition Certificate at the time of the transaction, he explained.

A Firearm Acquisition Certificate is valid throughout Canada for a five-year period from the date of issue and costs $10, he said. A fee of $3 will be charged for replacement of a lost or stolen certificate.

Only persons 16 years of age or older may apply for a Firearm Acquisition Certificate, revealed constable Magee.

If you require a Firearm Acquisition Certificate, he explained, you must first obtain an application from your local police authority or at the place of purchase. This application may be mailed or brought in person to the police authority, he added. The application for the certificate is left with the police to be processed and the applicant will be advised of the result in a few days, he explained.

Q - I presently have 5 firearms, what must I do? Do I need a Certificate?

A - No, you need do nothing unless you wish to purchase or borrow more firearms after December 31, 1978.

Q - I want to buy my husband a shotgun for his birthday in January 1979, what must I do?

A - You must apply for a Firearm Acquisition Certificate in order to purchase the firearm and your husband must apply as well, in order to receive the gift of a firearm.

Q - Do I require a Certificate in order to purchase ammunition?

A - No.

Q - Do I need a Certificate for every firearm I buy?

A - No, 1 Certificate is valid for all transactions for 5 years from date of issue.

Should you have any questions regarding the Firearm Acquisition Certificate system, which becomes effective January 1, 1979, contact your local police authority.

Get into the real thing: Make friends with your Moto-Ski Man.

"All-out performance and jet-smooth. That's the new liquid-cooled Super Sonic*."

Don Hunt. Solo machine expert.

"The incredible power comes from a 339.2 cm³ liquid-cooled Bombardier Rotax. It's even right across the range. There's an instant-action C.D.I. ignition. That, and the exclusive "V" shaped track, get you off to a terrific start. Manoeuvering is terrific because those wider profile skis are set 34 inches apart..."

MINTO MARINE
MINDEN — PHONE 286-1660

moto-ski snowmobiles SUPER SONIC*

*Trademarks of Bombardier Limited. All rights reserved ©Bombardier Limited. May

Pic of the Past

Sometimes we think that school bus drivers never seem to get the recognition that they so richly deserve. They have a big responsibility in making sure that your children get to school safely. In the above photo taken in front of the High School in Haliburton in 1956 are some of the individual school bus operators who owned their own busses. From the left, Ted Deterling, Ken Sawyer, Albert LaRue, Mark Schell, Dave Stamp, Dan Dewey, Lyman Cox and the late Basil Hewitt. Our thanks to Ted Deterling of Wilberforce for submitting this photo.

Bill Smiley

December is a trying time. For one thing, it's so dang sudden. There you are, tottering along a day at a time, thinking it's still fall and you must get the snow tires and storms on one of these fine Saturdays, and throw some firewood into the cellar, and get some boots and replace the gloves you lost last March. Christmas is away off there.

And then - bang! - you look out one morning, and there's December, in all it's unglory: a bitter east wind driving snow, and a cold chill settles in the very bones of your soul.

Winter wind as sharp as a witch's tooth sneaks in around uncaulked doors and windows. Your wife complains of the terrible draught from under the basement door. You investigate and find that one of the basement windows has been blown in and has smashed on the woodpile. You clamber on over the wood, knocking pieces off shins and knuckles, and jam some cardboard in the gap.

Creep cautiously outside, and nearly bust your bum. There's ice under that thar snow. Make it to the garage, and find that your car doors are all frozen solid shut. Beat them with your bare fists until the latter are bleeding and your car is full of dents. Finally get them open with a bucket of hot water and a barrel of hotter language.

Slither and grease your way to work, arriving in a foul mood and with bare hands crippled into claws, bootless feet cold as a witch's other appendage.

Come out of work to go home and find a half-inch of frozen rain and snow covering your car, and no sign of your scraper, and another deep dent where some idiot slid into your car door on the parking lot.

I could go on and on, but it's only rubbing salt in the wounds of the average Canadian. Get home from work and find that the furnace is on the blink, and the repairman is tied up for the next two days. And your wife is also fit to be tied up over your dilatoriness.

Surely there is some way around this suddeness of December. Is there not some far-seeing politician (if that is not a contradiction in terms), who would introduce a bill to provide for an extra month between, let's say, November 25th and December 5th.

I wouldn't care what he called it. It could be Lastember, referring to your fast-dying hope that there wouldn't be a winter this year. Or Last Call, or Final Warning, or She's Acomin! Anything that gave us a good jolt.

It would be a good thing for merchants. They could have special Lastember sales of gloves and boots and snow tires and ear muffs and caulking guns and weather stripping and antifreeze and nose warmers, before plunging into their pre-Christmas sales, which are promptly replaced by their January sales.

It would be great for the post office, which could start warning us in June that all Christmas mail must be posted by the first day of Lastember if we wanted it delivered before the following June.

It would make a nice talking point for all those deserters and traitors and rich people who go south every year. Instead of smirking, "Oh, we're not going south until Boxing Day. Hate to miss an old-fashioned Canadian Christmas," they could really shove it to us by leaving, "Yes, we thought we'd wait this year until the last day of Lastember, you know. Avoid the pushing and vulgarity of the holiday rush.

If nothing else, it would give us a break from the massive nauseating volume of pre-Christmas advertising, which begins toward the end of October and continues, remorselessly, right into Christmas Day.

Best of all, perhaps it would give dummies like me a chance to avoid looking like such a dummy. Procrastinators, who flourish during a sunny November, such as we had this year, would have no more excuses. All their wives would have to do is point to the calendar and say, "Bill, do you realize it's only three days until Lastember. Isn't it time you did your Lastember chores?"

In fact, if that fearless politician who is going to introduce the Lastember Bill in the house wants some advice, here is a codicil for him. Somewhere in the Bill should be the warning, in bold type: "Procrastinators will be Prosecuted!" Jeez, why not? They prosecute you for everything else.

If such a month were added to the calendar - maybe we could start it with Grey Cup Day - people like me wouldn't go on thinking that Christmas is weeks away.

Instead, on the last day of Lastember, with all their winter chores in hand, they'd know that Christmas was practically on top of them, like a big, old horse blanket, and they'd leap into the proper spirit, lining up a Christmas tree, laying in their booze, tuning up their pipes for the carols.

As it is now, we know that Christmas is like a mirage. It's way off their somewhere, and no need to panic. Then, with that startling suddeness, it's December 22nd, all the Christmas trees have been bought, the only remaining turkeys look like vultures, and the liquor store is bedlam. Who's for a Lastember?

HAVE YOU ADEQUATE INSURANCE?

THIS COULD HAPPEN TO YOU

FOR UPDATING YOUR INSURANCE SEE US

MARK S. VASEY
INSURANCE AGENCY 1976

MINDEN
Vern Gartshore
286-2231

HALIBURTON
Cam Carey
457-2300
or (Res.) 457-1824

Report from Queens Park

by MPP John Eakins

At present, under the Public Hospitals Act, parents have the right to give permission for sterilization of their retarded children under the age of 16. Last month, during debate in the Legislature's Social Development Committee, Liberal MPP John Sweeney charged that such a practice indicates "a buildup of retarded people being abused in one sense or another." This week during a heated debate in the Legislature, the Minister of Health stated that he had only recently heard of these sterilizations, and is proposing a nine-month ban, except for medical emergencies, so that there can be an opportunity to investigate the situation.

Third and final reading has now been given to the controversial bill on health and safety in the workplace. This legislation had been delayed by the government for some months, following debate in committee, when the three parties failed to agree upon which categories of workers should be covered. Six essential principles were proposed by us: (1) coverage of all non-agricultural workers; (2) limitation on the right to refuse work by policemen, firemen and others where life or safety of the public is in jeopardy; (3) mandatory health and safety committees for all industrial work places and mines with more than 20 employees, and health and safety representatives for construction sites; (4) pre-testing of all new substances introduced into the workplace; (5) recognition that employers and supervisors may advance the taking of every reasonable precaution as a defence in appropriate situations; (6) assessment of contractors on an equal basis with other employers.

Workers are given the right to refuse to perform unsafe work, but the following exceptions are specified: policemen, firemen, workers in correctional institutions and training schools and employees in health or health-related jobs. Provision is made for health and safety committees to be established in all workplaces wherever a dangerous substance subject to control orders is present. Committees are also provided for where there are 20 or more employees, except in offices, stores, apartment buildings, libraries, museums, theatres, private clubs, restaurants and hotels. Under the bill, the Minister of Labour has the authority to create health and safety committees at any workplace.

Liberal Leader Stuart Smith has warned the government that, unless there is an established policy with respect to cash grants to companies as an incentive to locate in this province, such grants may well create chaos. He charged that the government has engaged in an "ad hoc scramble" to provide grants to companies who might wish to locate here, without providing guidelines to government officials who have to decide whether the money is legitimately required. Stuart Smith cited the case of the Hayes-Dana Parts Co. Ltd. an auto parts maker, which has been given a $1 million loan interest free for five years toward construction of an $8-million plant in Barrie. About 800 jobs are expected to be created by the plant, which is scheduled to open next year. The loan which is to be repaid at 11.75 per cent starting in 1983, was provided by the Ontario Development Corporation under the Ontario Business Incentives Program.

Replying in the Legislature, the Ministry of Industry and Tourism said that chaos will not be prevented by losing thousands of jobs to U.S. states vying for industrial development and offering cash incentives. His ministry is now trying to develop some ground rules for giving grants to industry.

Report from Parliament

by William C. Scott MP

Once again it is the Christmas season, the time when we celebrate the glorious birth of the Christ Child, destined to live the perfect life and become the Saviour of all mankind.

Christmas, though, is but one momentous date on our Christmas calendar. Later, we will observe the tragic but noble death of Christ on the cross, when He died in order that all sin might be forgiven.

Still later we will celebrate the joyous occasion of the Resurrection, when Christ rose from the dead, to reign forever as the symbol of Godly virtue, forgiveness and Christian fellowship.

For most of us this is a time to give thanks that we live in a society where liberty and justice are not mere words, but the birthright of all Canadians.

It is a time for giving thanks, but it is also a time to renew our faith in the fundamental teachings of the Christian doctrine, a doctrine that promises everlasting life, the greatest promise of all.

It is also fundamental to our Christian society that we honour and respect the persons and property of our fellow human beings. This brings me to a topic that might not appear at first blush to be a proper subject for a Christmas column, but, I think that you will agree that this is a very good and proper time, and place, to mention it.

I'm thinking of the very serious problem of vandalism, a senseless crime against public and private property, a situation where there are never any winners, only losers.

Vandalism has become so prevalent in our society, and even in our own riding, that most if not all of our local city and town councils have felt compelled to pass resolutions condemning the practice.

Newspapers throughout our riding publish stories of new vandalism against public and private property almost daily. There have been numerous editorials in our newspapers condemning this senseless destruction, but the practice continues.

Canadians are becoming understandably angry over the rise in vandalism, and demands are growing for more vigorous pursuit of vandals, and for more severe penalties for those caught and convicted of this senseless crime.

In this column I would like to take a different approach to this very serious problem. I would like to appeal to the finer instincts of those in our community who engage in vandalism, or who might think that there is fun to be had in desecrating and destroying public and private property.

I ask you to consider that the public buildings you seek to deny to others are also there to serve you. Those same services that you seek to disrupt or shut down, in order that others might not enjoy them, are also denied to you when you practice senseless vandalism.

Consider also that most vandals are caught

Cont'd. page 12

Merry Christmas

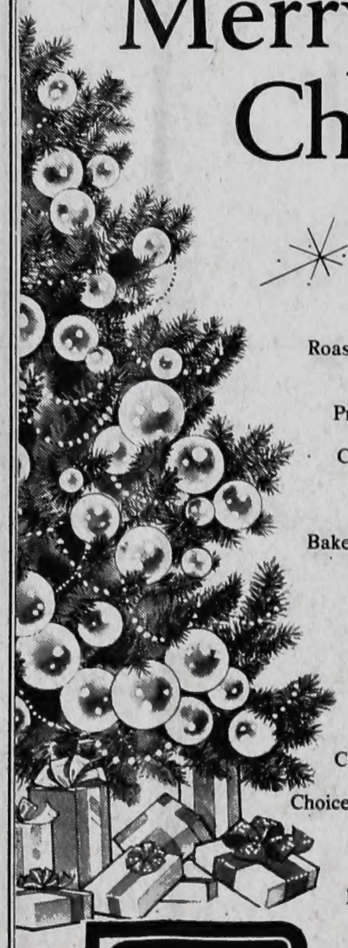

DINNER MENU
4 p.m. - 9:00 p.m.
December 25

Consomme au Sherry
Crisp Chefs Salad
Choice of Dressing

Roast Ontario Tom Turkey with Walnut Dressing and Giblet Gravy
or
Prime Ribs of Beef with Yorkshire Pudding
or
Cornish Game Hen stuffed with Wild Rice
or
Baked Stuffed Trout with Lemon
or
Baked Virginia Ham served with Pineapple Ring

Creamy Whipped Potatoes
French Cut Beans Almondine
Baby Glazed Carrots
or
Buttered Turnip

DESSERTS

Christmas Pudding with Hard Rum Sauce
or
Choice of Pies (Pumpkin, Deep Apple, Mince Meat)
Coffee Tea Milk

$10.50 per person
Children under 12 Half Price
Reservations can be made at front desk

PineStone Inn
and Country Club
Hwy. 121 - Haliburton
FOR RESERVATIONS 457-1800

Help create student jobs. And we'll help you.

Young Canada Works is a federal government job creation program designed to fund projects which improve the skills and future job prospects of students.

Get your group or organization to think of an idea. If it will create at least 3 student jobs lasting from 6 to 18 weeks each between the months of May and September, then Young Canada Works may be able to help you turn your idea into reality.

Your project should benefit the community and must meet all the program requirements.

Apply today. Application forms and guides are ready now at your nearest Canada Employment Centre/Canada Manpower Centre or Job Creation Branch office.

Application Deadline February 2,1979.

Employment and Immigration Canada — Emploi et Immigration Canada

Bud Cullen, Minister — Bud Cullen, Ministre

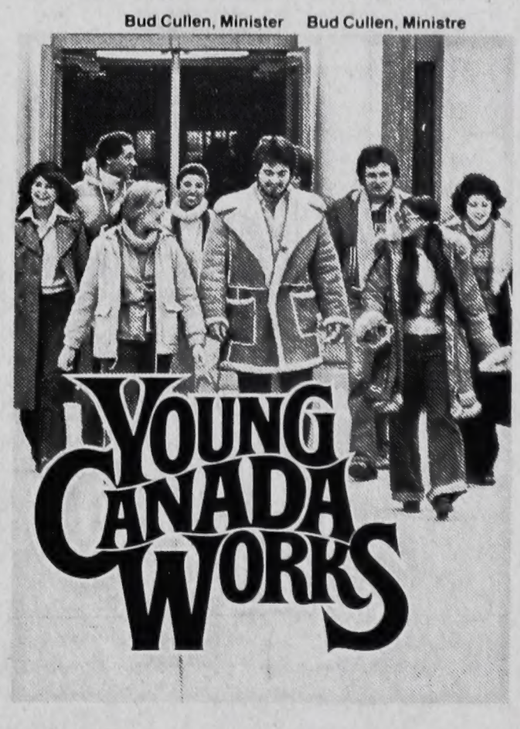

County Echo Sports

The Haliburton OMHA Midgets were officially presented with their new sweaters Saturday night, courtesy of the PineStone Inn, the team's new sponsors. Wren Blair was on hand at the Dysart Arena to officially present the sweaters to the team. Here, the boys are seen in their new sweaters prior to a practice last week.

Huskies back to old form, in come from behind victory

The Huskies seem to be back to their old selves again.

The Haliburton Junior 'D' team made an impressive showing in the final period of last Sunday's game against Bewdley by coming from behind from a 4 - 2 deficit and winning the game 6 - 4.

But though the team overpowered the visiting squad as the game began to wind down in the final period, penalties once again became the thorn in the Huskies' side. The team netted 69 minutes worth of infractions throughout the game. The Huskies had a man in the box during just about every minute of play. And every goal Bewdley scored was on a power play.

First scoring came from Bewdley at 7:22, after centre Andy Salvatori got the gate for interference. Defenseman Tim Oram replied to the goal at 14:30 when he put one away unassisted on the play.

Bewdley took the lead at 18:23, as a result of the man advantage when defenseman Kevin O'Hara sat out for roughing. Centre Tim Bain tied it up for the Huskies when leftwinger Joe Roberts assisted for the goal at 19:17. A total of 24 minutes in penalties were handed out to the Huskies in the opening period to Bewdley's eight.

It began to look as though Bewdley might run away with the game in the second period when they came up with two power play goals in a row when Salvatori received a cross-checking penalty and defenseman captain Barry Shaw got the gate for an elbowing infraction.

The period became unusually rough and the Huskies piled up the penalties. Rightwinger Steve Davies received a five-minute major for fighting. Joining him in the penalty box at the time was Salvatori, who was eventually thrown out of the game with a major misconduct at 7:07. Assorted Huskies players spent a total of 25 minutes in the penalty box in that period.

Seemingly fed up with their second period performances, the Huskies came out confident and skating well in the third. Oram picked up his second of the game when defenseman Steve Farnsworth assisted for the goal at 4:49. Leftwinger Chris Hodgson evened the game at four when rightwinger Dave Pettes and centre Randy Barras set him up. Barras shone again for the Huskies on a brilliant short-handed goal with Pettes in the penalty box for charging. The goal was unassisted.

The insurance goal for the hometowners came at 16:35 when Bain, set up by rightwinger Ed Roberts, sealed Bewdley's fate and allowed the Huskies to let their game season record stand at five wins and five losses.

With their losing streak snapped and some of their confidence back, the Huskies will attempt to thwart the attack of the defending division champs, the Lakefield Chiefs in Lakefield on Saturday. Game time will be at 8 p.m.

Bantam teams gathered for Minden match

Locals lose in tourney

Bantam tournaments don't seem to be working out that well for Haliburton County Bantam teams; another out-of-town squad has defeated the local boys.

At the Yake Bantam 'A' Tournament held at Minden last Saturday, the Minden squad was ousted going into their second round of play. Just a week before, both Minden and Haliburton were taken to the cleaners by out-of-town teams at the Bantam tournament held at Haliburton.

But regardless of who won, there was some fine hockey played in Minden on Saturday, and it was Gravenhurst who emerged the champions after a 5-3 match against Cannington. Uxbridge and Woodville tangled in the consolation final, with Uxbridge emerging the winners with an 8-0 win to capture the Gord Monk trophy.

The scorer's names on the Minden/Haliburton matches are not available, however. Game #1 saw Minden and Woodville go at it, with Minden winning the game 3-1. Game #2 saw Cannington take out Keene 7-2.

Oshawa took out Haliburton in game #3 by a score of 7-1. Gravenhurst polished off Uxbridge 3-0, and Woodville beat Keene in game #4 after the third period ended in a tie, resulting in a Woodville victory since they had scored the first goal of the game.

Minden was beat out by the same ruling after they and Cannington played to a 2-2 tie in game #6. Haliburton again was beaten badly by a score of 7-2 when they toiled with Uxbridge in game #7, and in game #8, Gravenhurst defeated Oshawa 2-0.

In the consolation final, Uxbridge and Woodville faced off against each other, and, as was mentioned before, Uxbridge came away the winners.

The showdown between Gravenhurst and Cannington proved to be an exciting game, with Gravenhurst coming away with the Yake trophy. The awards were presented to the team captains following the games.

Wednesday, Thursday bowling scores

Ev Stata rolled the high triple for the day in Wednesday Afternoon Bowling with 751. Ev rolled single games of 278, 277 and 196.

Other high triples were rolled by Fred Brittain with 630, Bill Barber 655, Ray Knapp with 647, Harry Henderson with a 690, Shirley Hamilton with a 658 and Gord Bennett with a 698.

Single games over 200 were rolled by Linda Morrison 217, Fred Brittain 249, Helen Knapp 259, Mary Woodcock 201, Bill Barber 212, 223, 219; Beulah Cowen 206; Nora Parish 226; Ray Knapp 229, 246; Harry Henderson 208, 267, 215; Fran Woods 213; Shirley Hamilton 296, 216; Phyllis MacDuff 221; Ethel Gainforth 201; Gord Bennett 237, 281; and Caryl Harrison 206.

The team standings in the league are as follows: The All Strikes are in first place with 20 points, the Odd Balls are in second place with 17 points, the Left Overs have 14 points and the Hot Rods, Happy Gang and the Slow Pokes are all tied with 11 points each.

Pearl Foster came up with the high triple in Thursday Ladies Bowling. Pearl rolled scores of 279, 267 and 218 for the high triple.

Kay Barry managed a 665 triple, with singles of 251 and 232. With singles of 238, 211 and 203, Virna Wagg came up with a 664 triple, while Iris Taylor bowled a 65s triple. Iris had singles of 238, 211 and 203. Jean Carr came up with a single of 276 to give her a triple of 632. Berniece Gillies came up with 228 and 226 for a triple of 610.

High singles over 200 were bowled by Evelyn Richardson with 232 and 211, Debby Allin with 222 and 203, Ann Baker with 252, Freida Coltman with 224 and Joyce Penick with 215.

In the team standings, Lil's Teddy Bears are holding first place with 72 points, while Susan's Sizzlers remain only one point back with 71 points.

Iris's Super Sports have 59 points, Kays Tigers have 54 points and Joan's All Stars have 40 points. Eva's Terrors are holding up last place with 29 points.

Haliburton Bantams lose in squeaker

Last Tuesday the Haliburton OMHA Bantams took on the undefeated Oakwood team and almost came through with a win.

The Haliburton team started off fast as they opened the scoring within two minutes of play. Steve Smith converted a three-way passing play assisted by Duff Mitchell and Fred Roberts. At the 10:09 mark Dave Nicholl s picked up his first of four points by heating the Oakwood goaltender, assisted by Glen Evans. Haliburton scored their third goal of the period when Fred Roberts combined with Nicholls to score.

The second period was disaster for Haliburton as Oakwood scored four unanswered goals to lead 4 - 3 going into the third period.

The final period was filled with excitement as Nicholls tied the game for Haliburton at 10:55, assisted by Smith and Roberts. Oakwood then replied with two more goals, but with :59 seconds on the clock, Mitchell converted a pass from Nicholls to bring Haliburton within one goal. With Haliburton trying to remove their goaltender for a sixth attacker amidst great excitement, Oakwood scored with 17 seconds on the clock to finalize the score Oakwood 7, Haliburton 5.

A social hour of parents and players took place after the game and the boys on the team were initiated into the 10s Club.

On Saturday the team participated unsuccessfully in the Minden tournament where the goal scorers for Haliburton were Steve Smith, Scott Mitchell and Steve MacNaull.

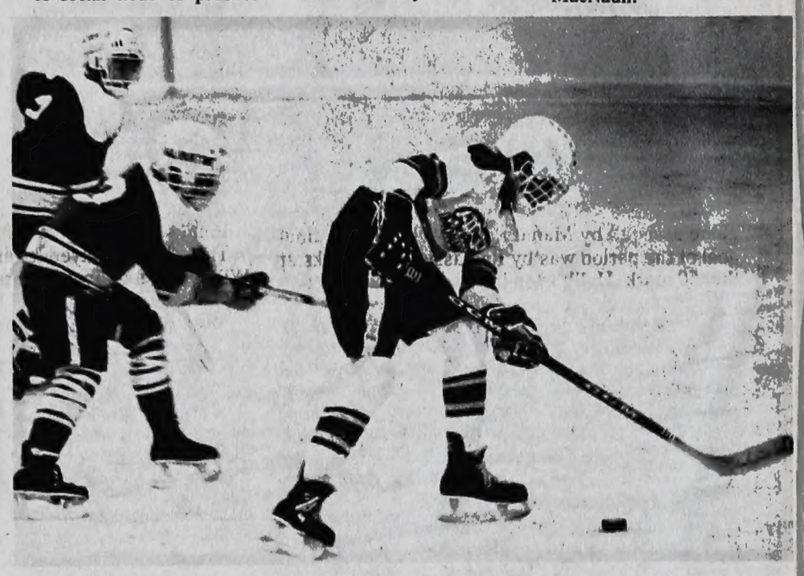

The Haliburton and Minden Pee Wees met at Minden Arena last Thursday night, with Minden defeating the visitors 4-1. Here, a Minden player attempts to pass to a Haliburton defender in one of the many exciting plays in the game.

Minden Pee Wees continue winning streak

The Minden Pee Wee A's continued with their string of victories last Thursday when they downed the Haliburton boys 4-1 in Minden.

Minden has lost only one game in their last nine games played, and look to be top contenders throughout the season.

The first period saw Minden come up with three goals late in the period. The first came at 4:42 when Minden's Robby MacLeod scored on an assist from Kevin Warburton. A little later, at 2:37 to be exact, it was Scott Yake who picked one up with back-up on the play by Jeff Stamp. And with 47 seconds left to go in the period Doug Schell came across with a strong offensive effort, and with Yake's assistance on the play, made the score 3-0 going into the second period. The penalties were light during the period; both teams incurred only one a piece.

Period two saw little change in play. Though there was no scoring, the Haliburton boys managed to put up a better effort and thwarted several determined Minden drives. Again, both teams remained even in penalty minutes at two each.

In the third period, Haliburton could not hold back determined efforts from the Minden squad. As a result, Minden's MacLeod scored his second goal of the game and was assisted on the play by Stamp.

Kelly Mitchell scored the lone Haliburton marker at 4:23 when he put one in unassisted. Both teams received five penalties each in the third. The final score at the end of it all was 4-1.

Haliburton figure skaters doing well, awarded badges

The Haliburton Figure Skating Club is well underway with a membership of Junior and Senior Skaters for the 1978-79 season.

Test day held at the end of November showed many of the members are progressing well. Those who received badges are: Beginners Badge: Chantelle Amorose, Ursula Beachli, Dalton Beachli, Derek Beachli, Dean Brownson, Danielle LaRue, Gavin McKnight, Tracey Madill, Tracey Popple, Travis Powers, Steve Rowell, Allan Rydman Angela Smith. Stroking Badge: Cassandra Amorose, Dalton Beachli, Derek Beachli, Dean Brownson, Keri-Lyn Brown, Cindy Byers, Kendra Curry, Cameron Dixon, Cindy Dixon, Tracey-Lyn Madill, Gavin McKnight, Travis Powers, Tabitha Pringle, Steven Rowell, Alan Rydman, Angela Smith. Elementary and Basic Badges: Noelle LaRue, Suzanne Long, Tina Pringle, Margaret Reiss, Jody Roberts, Krista Rydman, Lianne Scheffee. Novice 1 Badge: Alison Sisson. Dance 1 Badge: Judy Finlay, Jody McKnight, Shontel Morrison, Alison Sisson. Figure Test: Suzanne Fujar.

The next test day for the Juniors will be on January 4.

Test day for the Seniors will be January 21, in Bancroft.

There will be no skating during the Christmas break, December 22 to January 2.

This graceful young gymnast was one of the several young ladies who put on a gymnastics exhibition at Haliburton Highlands Secondary School last Monday night. Exercises involving parallel bars and floor routines were also featured.

Haliburton Curling News

by Tom Stinson

We were greatly disappointed last week when our ice machine developed troubles the day before the Ladies Playdowns were to begin. Fortunately, our good neighbours were able to offer us ice, so the competition went on, thanks to the kindness and co-operation of Wilberforce and Minden Clubs. Our girls had gone to a lot of trouble to decorate our lounge, and ladies section. The worry over the change in arrangements must have bothered our girl's representatives as they did not play up to their usual good style, and lost their two games, but managed to win one. As Dorothy Wilson remarked afterwards, "There's always another year."

The popularity of our annual "Skyline" Men's Invitation is well demonstrated this year as we have more entries than we need, and already four rinks are on "waiting list". Perhaps embarrassing, but in a sense a tribute to the reputation this prestigious 'spiel has built up over the past 20 years. As a consequence, our Haliburton entries will be restricted, but we will welcome teams from Bancroft, Lindsay, Peterborough, Minden, Orillia, Beaverton, Tottenham, Toronto and Uxbridge, Wilberforce and Apsley. Dates are January 19, 20 and 21.

The next OCA playdowns will be the Seagrams Mixed, and we will be represented by a rink skipped by Dave Grey, with wife, Julie, and John and Linda Beachli.

After the Christmas break a new series of inter-club play begins and we heartily invite any curlers who missed the first series. Phone Bob Colliver at 457-2547 if you wish to join us.

Our Seniors will resume the first Thursday after New Year's.

Ladies competed in tournament

Minden curlers tops

The Minden Curling Club ladies came away the winners at the Ladies Provincial Playdowns curling matches held throughout last week.

Seven teams participated in the event, consisting of Haliburton, Bobcaygeon, Fenelon Falls, Lindsay, Beaverton and Sutton. The Minden team played a strong rink throughout the spiel, and consisted of Penny Obie, Dale Austin, Kathy Kellett and Patti Prentice.

Haliburton was to host the event, but encountered ice problems Wednesday, and the spiel was played in Minden and Wilberforce during the day. During Thursday and Friday, the spiel was moved to Bobcaygeon. Lindsay won the 'A' side, and Minden came through from the 'B' side, to beat Lindsay twice and win the tournament.

The ladies proceed now toward the inter-divisional title early in January.

The Haliburton ladies lost two games, and came away with one win.

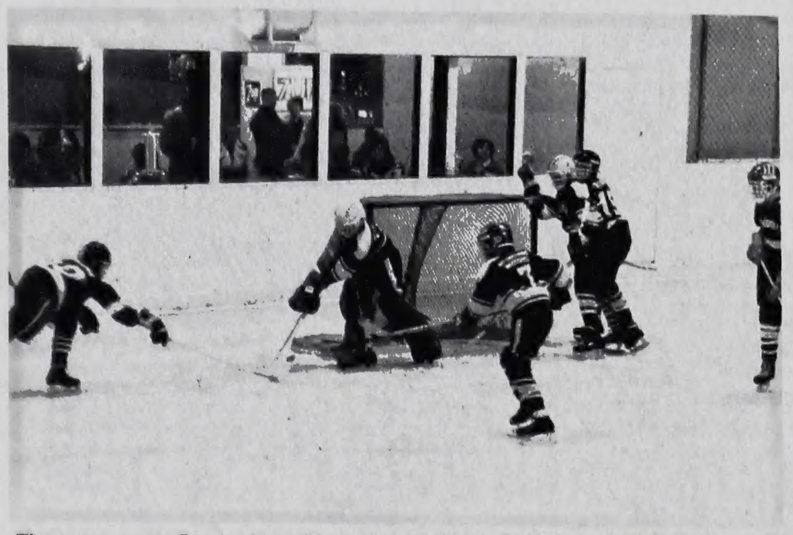

There was some fine hockey played at the Minden Arena last Saturday when the Bantam teams from across southern and central Ontario gathered to compete in an invitational tournament. In this game, Woodville and Uxbridge tangled, with Uxbridge coming away victorious with an 8-0 win. Minden was ousted following their loss in their second game against Cannington.

Along the Trails

by Roy Bates

From Rails to Trails

Barry Davy, Special Assistant to the Vice-President for Administration Canadian Pacific Limited, stated at last month's land symposium in Lindsay that CP favoured turning over railway property being abandoned to government for future utilization in whatever manner could be best suited to the needs of the people of a region. Depending upon the length and location of a railway, this could be any level of government from a municipality on up.

A recent newsletter from the International Snowmobile Industry Association in Washington deals specifically with abandoned railway rights-of-way in Canada and suggests procedures for their acquisition as recreational trails. The article points out that in many parts of this country the economic value of the snowmobile, together with the health aspect of outdoor recreations, should place recreational use in a priority position whenever rights-of-way are abandoned.

Some years ago, the I.B. & O. Railway was abandoned from Howland Junction to Bancroft. The tracks were lifted, bridges and culverts removed, and parts of the right-of-way became building sites for cottages and private homes. Unfortunately recreational use was not a consideration at that time.

In the Township of Monmouth, however, ownership of the right-of-way was retained by the Municipality with a portion of it reconstructed as a township road. The remainder of the line, from Hadley's crossing near Gooderham to the Essonville Road near Wilberforce has provided a ready-made trail for snowmobilers and other recreationists in and around Tory Hill. Just last week, a Township work crew completed a bridge over Esson Creek to make the right-of-way a safer trail and to bring it up to proper standards of grooming. We commend the Township for this action.

We hope that appropriate action is being taken by Municipalities along the Kinmount - Haliburton line to assure that this recently abandoned CNR right-of-way is retained for recreational use. And let's try, if we can, to keep the bridges.

Another Linkup

The Monmouth work crew has not stopped at the Esson Creek bridge. They are also brushing out the Wildcat Trail, and old road leading west from Tory Hill to the vicinity of Glamor Lake. With the addition of one small bridge just north of Little Glamor, the Haliburton County Snowmobile Association will be able to complete the linkup with the Gooderham trail, established last year, thus providing the southern connection with the Paudash Trail Blazers Club.

Here is one of the trips this trail makes possible for you. (Not just yet, though, for some sections are not yet ready.)

Let's start at the H.C.S.A. Clubhouse. We go down the Gelert Trail and over to Minden. We take the Peterson Connection north and follow the Peterson all the way east to Benoir Lake. (We need to gas up at Pine Grove Point.) Backtrack to the intersection of the Harcourt Connection and turn south. Through Harcourt on Paudash Club trails to the Wilberforce turnoff. Ride the railroad right-of-way to Tory Hill. From the Wildcat Trail, we loop around Glamor Lakes and come out to the Buckhorn Highway. The Koshlong Lake access road brings us back to the Old Buckhorn and the Tractor Road to our starting point. Estimated 140 miles.

Current Conditions: Fair Limited

As of mid-week (last week) many trails in the area were not yet open. Those that were open were generally rough with insufficient snow (eight inches) for effective grooming. Work had started on clearing off windfalls, repairing bridges, and packing of the track in preparation for grooming. Each additional snowfall brings improvement.

Backing the Effort

The Haliburton County Snowmobile Association reports that the response of advertisers to the new map project is little short of phenomenal. The completed brochure will be a fat one! Our sincere thanks for your support.

Dance and Draw this Weekend

Don't forget the HCSA's first dance of the season, Minden Community Centre, December 2. A draw will be held for a 1979 snowmobile. See you there.

Norland Notebook

by Barbara Maunder

Reeve John Ridgway, Deputy-Reeve Eric Voutier and councillors Dave Graham, Mike Riordon and Barry Scott were present at the inaugural meeting of the council of Laxton, Digby and Longford townships on Monday, December 11. The meeting started at 11:00 a.m. and each member repeated before the clerk his declaration of elected office and oath of allegiance, signed the respective documents and then took his place at council table. Reeve Ridgway expressed the wish that this be a progressive council, working well together for the next two years. The budget papers and the financial standing up to November 30 were reviewed and explained. Councillors Voutier and Scott were elected members of the road committee for 1979. The road superintendent is to be authorized to have 3/4 ton truck repaired and 3 new tires put on it. A by-law to amend the building permit fees is to be prepared for next council meeting on Tuesday, January 2. Councillors Graham and Riordon will represent Council on the newly organized recreation committee. Council decided to subscribe for 2 years to the periodical Municipal world. The proposed dredging in Shadow Lake opposite Lot 1, Conc. II, Laxton was approved, provided there is no cost to the municipality and no objections are registered by adjoining property owners.

Norland United Church will be the host Church on Sunday, December 31 when all of the Coboconk charge of United Churches will meet together for the morning service at 11 a.m. A good time for all to review the past year and look ahead with renewed faith to 1979. Light refreshments will be served afterwards and all are invited to attend.

Congratulations to Sue Magee who was the lucky lady with the right seconds for Firemen's Hockey Pool on Saturday, December 9.

Some of the Norland Women's Institute members were the guests of the Lakeview W.I. in Baddon Community Hall at their Christmas luncheon and meeting on Wednesday, December 13. About 30 ladies and some small children enjoyed this attractively prepared and delicious meal. The guest speaker was Mrs. Klett who showed pictures and told of some of the interesting and different customs that take place in Germany during the Christmas season. Although Mrs. Klett and her family now reside in Canada they still maintain many of their native customs and prepare and serve their traditional foods. The Lakeview members had sold draw tickets on an afghan made by the group and Mrs. M. Morris of Toronto was the winner. One member asked us to save the computer pricing labels that are found on almost every product purchased in grocery stores these days. She knows of a lady who is dependent on a kidney machine and she can have one hour free on the dialysis machine for every thousand labels that she can turn in. It seems like a lot of labels but with many saving them, a lot can be accumulated in a short time. If you would like to help, keep those lined squares known as computer pricing labels and when you have a hundred or so, send them to Mrs. Roy Hopkins, R.R. 1, Fenelon Falls, Ontario or if you misplace this address, mail them to me - Mrs. B. Maunder, Norland and I will pass them on to the group. Your help will be most appreciated.

While on the subject of helping others, Norland United Church Women would like all of your used stamps. Please cut a quarter inch border around each one and turn them in to Mrs. Rotha Bryant at Norland Post Office. The stamps are sent to the Leprosy Association and used to raise money for this worhwhile organization. Thank you in advance.

Kirbel Barkwell was a most unhappy man on Friday morning December 15 when he discovered that his large stake truck had been stolen from his farm property, just south of Norland. He, unfortunately, had left the keys in it which made it much easier for the thief to drive it away. At the time of this writing, the truck hadn't been found, but we hope that the police are successful shortly in their search for Kirbel's only means of transportation.

Norland Bowling team standings as of December 13. Games 5, Series 2 - Teams of N. Chynoweth - 23 pts., K. Watson 22 pts., L. McLean and B. Maunder 21 pts., T. Watson 15 pts., L. Jewell and B. Davey - 13 pts. and D. Boyce 12 pts. Ladies high single - Betty Davey 259, high triple and average Nelly Chynoweth - 642, 187. Men's high single, triple and average - Harry Smith - 280, 644, 198.

Librarian Betty Davey reports that the Norland Public Library now has a 24 volume set of Encyclopedia of Crafts. These books cover all crafts with diagrams and descriptions to help the reader interested in trying a new craft or improving an old one.

These gifts we pray
For others on this Christmas Day -
For all the world the gifts of peace,
May good will in each heart increase
that everywhere men may be free
As God intended them to be,
Leave happiness in larger store
Than folks have ever had before,
Make this a year we won't forget -
The kindest warmest Christmas yet!

A very Merry Christmas to all of my readers.

Galway-Cavendish recommends appointment

Galway-Cavendish Townships council recommended the appointment of Brian Ehmke to the North Kawartha Planning Board as one of the Townships representatives for the next two years, 1979 and 1980 at its inaugural meeting December.

Council also recommended the appointment of William Holstock to the Severance Board for a three-year term, 1979-80-81, and that the resolution be forwarded to the General Government Services Committee of the County of Peterborough for their consideration.

Members of council accepted the minutes of the November 21 Fire Committee the October 27 and December 1 Roads Committee and the Health and Sanitation Committee report.

Council authorized payment of a general voucher of $17,357.71 for November, a road voucher of $12,601.40 for November, a welfare voucher of $929.13 for November and a Canada Works Grant Voucher of $2,570.07 for November.

Members of council okayed use of the Community Centre Hall for weekly Euchres by a sub-committee of the Community Centre Committee for 1978-79 season at no cost. The functions will be non-profit.

SCORESHEET

OMHA Midget, played at Bobcaygeon on December 14. Haliburton vs. Bobcaygeon.

First period: Bobcaygeon scored two goals in a row at the 9:47 and the 5:19 marks. Bobcaygeon incurred one penalty in the period to Haliburton's two.

Second period: Haliburton scored three goals in a row. The first came at 14:11 when Darren MacInnes scored unassisted. Dave Dodd came up with the evening goal at 12:18 also unassisted. At 4:26. MacInnes scored his second of the game when he was assisted on the play by Mike Rae and Butch Manary. Haliburton incurred one penalty in the period.

Third period: Haliburton's Rae scored at 10:02 and was assisted on the play by Roger Hicks. Bobcaygeon scored next at the 1:58 mark, and, with only 11 seconds to go, Rae scored his second of the game assisted by Hicks.

Final score: Haliburton, 5, Bobcaygeon, 3.

The Midgets played again on December 16 against Ops in Haliburton.

First period: Haliburton scored six goals in a row. The first was by Butch Manary assisted by Hicks, the second was by Brian Lloyd assisted by Dodd, the third was by Doug Tallman assisted by Manary, the fourth was by Hicks assisted by Dodd, the fifth was by Tallman for his second goal of the game assisted by Manary and Davis and the final goal of the period was by Rae assisted by Hicks at the :50 mark. Haliburton incurred two penalties to Ops' eight.

Second period: Haliburton scored twice at 18:22 and at 12:55. The goals were by Dodd assisted by Rob Abbs and Tony Scheffee assisted by Paul Madden and Davis. Ops then scored at 11:40. Haliburton then scored two more goals at 6:31 and 4:24. The goals were scored by Rae, for his second of the game assisted by Abbs, and by Tallman, for his hat trick, assisted by Tony Scheffee. Haliburton incurred two penalties to Ops' four.

Third period: Ops scored at 12:51, and Haliburton followed by scoring three goals in a row at 7:10, 5:31 and 5:24. Tallman scored his fourth of the game assisted by Scheffee first. Don Thompson scored next and was assisted on the play by MacInnes and Rae. The final goal of the game was scored by Rae, for a hat trick, assisted by MacInnes.

Tri-County Bantam, played on December 14 at Haliburton. Cannington vs. Haliburton.

First period: Cannington scored first at the 9:02 mark. Haliburton scored next at 5:41 and the goal was by Dean Curry unassisted. Neither team incurred any penalties in the period.

Second period: Haliburton scored three goals in a row at 6:28, 5:50 and 1:14. The first was scored by Marla MacNaull assisted by Dean Curry. Anthony VanLieshout then came up with a goal assisted once again by Curry. And MacNaull connected for her second of the game, as Curry again backed her up on the goal. Haliburton incurred two penalties to Cannington's one.

Third period: MacNaull came up with her hat trick at 3:45 and was assisted by VanLieshout on the play. Cannington then scored at 2:37, but the final goal of the game came at 1:51 when MacNaull scored once again to give her four goals in the game. Haliburton incurred one penalty to Cannington's two.

The Bantams played again on December 16 when they played Little Britain in Haliburton.

First period: Haliburton scored first at 7:50. The goal was by VanLieshout and was assisted by Curry. Little Britain then scored at 3:16, and then Haliburton scored twice in a row. MacNaull scored unassisted at 2:27, and VanLieshout scored his second of the game assisted by Colin Hore and Curry. Neither team incurred any penalties.

Second period: Haliburton scored two goals in a row at 5:52 and 4:20. The goals were by Curry and MacNaull assisted by Jim Bird. Both teams incurred one penalty each in the period.

Third period: MacNaull scored for Haliburton at 7:03 unassisted for her hat trick. Little Britain then scored at 6:11, and the final goal of the game was scored at 2:08 by Haliburton's Curry assisted by MacNaull. Haliburton incurred two penalties in the period.

Tri-County Bantams, played at Minden on December 17. Minden vs. Beaverton.

First period: Beaverton scored at the 3:19 mark. Minden received two penalties to Beaverton's one.

Second period: Beaverton then scored three goals in a row at the 7:57, the 3:43 and the 3:11 marks. Minden received one penalty to Beaverton's three.

Third period: Beaverton scored three goals at the 6:29, the 3:26 and the 1:08 minute marks. Beaverton received six penalties in the period to Minden's two.

Final score: Minden - 0, Beaverton - 7.

OMHA Pee Wees, played at Haliburton on December 12. Haliburton vs. Oakwood.

First period: Haliburton scored first at the 2:15 mark. The goal was scored by Dave Giles and was assisted by Steve Dodd. Oakwood incurred one penalty in the period.

Second period: Oakwood scored at 14:03, to tie the game. Both teams received one penalty a piece in the period.

Third period: Haliburton scored at the 13:36 mark. The goal was by Kelly Mitchell unassisted. Oakwood then scored three goals in a row at the 12:13, the 9:22 and the 2:17 marks.

The final score: Haliburton - 2, Oakwood - 4.

House-League Atom, played at Wilberforce on November 27. Wilberforce vs. Apsley.

First period: Wilberforce scored first at the 6:10 mark. The goal was scored by R. Walsh, with the assist from Steven Hunter.

Second period: Wilberforce scored two goals in a row at the 8:08 and the 3:00 minute marks. The goals were by Mike Rutter assisted by John Waugh, and Hunter assisted by Rutter and Erik Mumford.

Third period: Apsley scored two goals in a row at 8:49 and 3:18. Neither team incurred any penalties in the entire game.

Final score: Wilberforce - 3, Apsley - 2.

The Atoms played again on December 4 at Wilberforce against Bancroft Sports Centre.

First period: No scoring.

Second period: Wilberforce scored first at the 6:46 mark. The goal was scored by Hunter unassisted. Bancroft then scored three goals in a row at the 4:01, the 3:16 and the 1:53 marks.

Third period: Wilberforce's John Waugh scored at the 6:00 minute mark. Bancroft then scored three goals in a row at the 4:20, the 1:05 and the :54 marks. Neither team incurred any penalties in the game.

Final score: Wilberforce - 2, Bancroft - 6.

House League Bantam, played at Wilberforce on December 1. Wilberforce vs. Bancroft Cox.

First period: Bancroft scored first at 13:57. Wilberforce replied with goals from Glen Clarke unassisted, and Robbie Freeland assisted by Clarke. Both teams incurred four penalties.

Second period: Bancroft scored three goals in a row at 12:34, 6:21 and :30. Wilberforce received three penalties in the period to Bancroft's one.

Third period: Bancroft scored two goals at 6:34 and 1:31. Both teams incurred one penalty.

Final score: Wilberforce - 2, Bancroft - 6.

The Bantams played at Wilberforce again on December 8, and took on Apsley.

First period: Apsley scored first at 12:19. Wilberforce then scored at the 4:30 mark, and the goal was by Freeland assisted by Barry Holland and Mike Smith. Apsley then scored at 2:49. Both teams received one penalty each in the period.

Second period: Apsley scored twice at the 14:23 and 10:16 marks. Wilberforce scored next at 5:37. Apsley then scored at 5:13. Wilberforce's Clark scored next at the 3:39 mark unassisted and then Apsley scored again at :01. Wilberforce received five penalties to Apsley's three.

Third period: Wilberforce scored at 2:33 and the goal was by Clarke for his second of the game, assisted by Smith and Freeland. Apsley received three penalties in the period.

The final score: Wilberforce - 4, Apsley - 6.

House League Midget, played at Apsley on December 12. Apsley Guthrie Motors vs. Wilberforce.

First period: Apsley scored 13 goals throughout the period. Wilberforce received five penalties to Apsley's two.

Second period: Apsley scored five goals. Wilberforce received two penalties to Wilberforce's two.

Third period: Apsley scored seven goals. Wilberforce received no penalties to Apsley's three.

Final score: Wilberforce - 0, Apsley - 25.

The Midgets played also on December 8 at Wilberforce against Bancroft.

First period: Bancroft scored six goals in a row. Wilberforce received five penalties to Bancroft's three.

Second period: Bancroft scored first at the 12:07 mark. Wilberforce then scored two goals in a row at the 5:17 and the 3:29 marks. The goals were scored by R. Scott assisted by Kevin Noseworthy and J. Rogers, and the second was scored by Stephen Elliot assisted by S. Foster. Bancroft then scored at the :43 mark.

Third period: Bancroft scored four goals in a row. Wilberforce incurred five penalties to Bancroft's four.

Final score: Wilberforce - 2, Bancroft 12.

"SPECIAL XMAS LEASE PROGRAM"

Lease New Lange Skates at our Super Xmas rates

LEASING SKATES— the way to save money and still get quality skates

	New	Remodeled
YT's	$15 (list at $39)	$10
Laser 2 Jr	24 (list at $50)	18
Laser 5 Jr	34 (list at $70)	18
Laser 2&3	32 (list at $70)	25

Lease your skates at:

Peter Stribling
Minden 286-1494

ANNOUNCEMENT

KINSMEN TURKEY DRAW

STEVE GILES	DON FRANCIS
GRETA IRISH	JOHN ZYLSTRA
RUSSELL WOODCOCK	DICK McLEAN
J.D. HODGSON	M. TUCK
ART WARD	STEVE BODMORE
AL CONEYBEARE	J. EDGAR
SYLVIA SMITH	G. COLLEY
GLADYS WALLS	POLLY PARROT
SHAWN HAGERMAN	BRUCE BOUNSALL
ART WARD	ED REIL
LARRY ALLIN	J.D. HODGSON
JOE ROBERTS	PAUL SISSON
MERLE PRINGLE	ROBT CLIFT
PEGGIE NEVILLE	NANCY BRINK
ART WARD	BRUCE BOUNSALL
IGGY ROPPOLO	SHELDON NICHOLS
MARK BROHM	LEN LONSBERRY
PAT ROUT	ANITA BEAVER
GORDON WOOLSEY	JAN PAUL
CARL WOODCOCK	SYLVIA WYMME
ALF BEAVER	CARL ANDERSON
JERRY COOPER	BILL SCHEFFEE
JOHN CURRY	BOB BELL
BRUCE HIGGINS	JIM HAMILTON
BRIAN BROWN	STEPHANIE KUNO

Haliburton County Snowmobile Association
PRESENTS

BLIZZARD DANCE
DECEMBER 23, 1978
MINDEN COMMUNITY CENTRE
9 P.M. to 1 A.M.

Music by:
"TOM WILLIAMSON"

TICKETS — $6.00 per couple
Available at the Door

FOR INFORMATION
PHONE 286-1777

LKTA LAKE KASHAGAWIGAMOG TOURIST ASSOCIATION

SNOWMOBILE RALLY
SAT. FEB. 3, 1979

STARTING POINT:
HALIBURTON MARINA
Hwy. 121, ½ mile West of Haliburton

TIME: 9:30 A.M. — 2 min. Intervals
COST: Registration Fee — $7.00 per machine
Advance Fee — $5.00 per machine
Forms available at Haliburton Marine, Mike's Milk, Minden and Haliburton, Chamber of Commerce

1ST PRIZE: other prizes too — $100.00 — 1ST PRIZE other prizes too

DANCE: SATURDAY EVENING
FOR FURTHER INFORMATION WRITE:
LKTA Box 459, HALIBURTON, Ontario. K0M 1S0
SUN. FEB. 4: WHIPPER WATSON'S SNOWERAMA
— 100 Mile Ride — Sponsored by the Rotary Club

Service Directory

Life is a Mutual affair.
SHAWN HAGERMAN
754-2737
Mutual Life of Canada

"The Hairstylist"
FINEST IN HAIRCARE
Specializing in Cutting & Blowstyling
HALIBURTON
by Appointment 457-2396

MINDEN COLLISION SERVICE
COMPLETE BODY AND PAINT SERVICE
286-1851
Bobcaygeon Rd. N. - Minden

P.O. Box 219
Haliburton, Ont. K0M 1S0
McGUIRE TIRE SALES LTD.
MURRAY McGUIRE
Bus: (705) 457-1258
Res: (705) 489-2667

CLIFF A. DAWSON INSURANCE AGENCY LTD.
Telephone **457-2411**
We write all lines including Life
Cliff Dawson Nights 457-1734 — Paul Dawson, B.A. Phone 457-2411 — Arthur Dawson Phone 457-2411

MAHAFFY
UPHOLSTERY & INTERIORS
RESIDENTIAL Custom Work COMMERCIAL
• REFINISHING • REPAIRING
• REBUILDING
FREE ARM COVERS **457-2042**
Situated 2 driveways west of Haliburton Lumber Co. and Marine Res. Phone 457-1388 Prop. Al Mahaffy

County Echo Family

Santa Claus visited the Stanhope Township Fire Hall last Saturday and brought presents for the youngsters in attendance. Children were treated to movies and a sing-song before being visited by the jolly ole fellow himself.

Dear Santa ... us

Is it cold up there? How are your elves? How is Mrs Santa claus? My Sister and I Would like Some new boots? May I have Some candy canes? please?

I like you Santa Claus. My Dad is getting are CHRIStamS tree. How are your reindeer? Merry CHRIStmas Santa Claus.

Love,

DonnaLynn,

Dear Santa
I will lave you some cookies. but do not trip over ere some matts Love Terri

Terri Lynn Ander 7 age 8.

Letters to Santa

Dear Santa Clause
How are you? I am fine. Will you bring me Big bird please. My name is Jodie Lee Ann Hancock. I am eight years old. I love you. Do you love me? Yes or No. I believe in you.
Love Jodie

Dear Santa Claus
I hope you and Mrs. Santa gams are well. I am in grade 3 and I am 8 years old. Yesterday was our Christmas concert. Today the grade 3's are going over to the old folks home to do ou act.
Love Kim Hicks

Dear "Tanta",
Please bring me a Mickey Mouse and cottage cheese for lunch.
Love Peter
Age 2 years

Dear Santa Claus
My name is Dawn Gostlin and I am 4 years old. I have tried to be a good girl this year. I would like you to please bring me a doctor bag, a doll, a carriage and a doll blanket. I have a little brother whose name is Darren. He is 1 yr. old and he wants Santa to bring him a bang bang (that's a gun.)
Love Dawn & Darren Gostlin
Norland, Ontario

Dear Santa
At Sunday scool Rudolf's both of his shoes came off and Mr. Stouffer told us. Oh yes I can't foreget this my name is Debra Thomas. An I'm 9 years old. I wantt Turn your house into a theader. An lost more things to I hope you will make it to our Sunday scool Concert in Carvon. My house is Red with a Christmas tree in it. I think you would like to here this what I am going to say we raised $321.
Love Debbie

Dear Santa
My name is Tammy Hall and I am 8 years old. by the way you know I believe in you to, but some people do not believe in you. And I know a song to make Rudolf well I think. I want a dancearella. My sister would like good puppy.
Love Tammy
and Lisa Holland
P.S. I love you and Milk and cookies.

Dear Santa
I would like a stretch monster and Willy walker and the Adventure people. What would you like for Christmas Santaclaus?
Grade 2 - Minden
Love from Larry Little

Dear Santa
I would like a typewriter and a Wonder Woman doll and don't forget my house is butter scotch.
Grade 2 - Minden
Tina Cox

Dear Santa Claus,
Are your reindeer good? How's Mrs. Santa Claus? Are your elves good? How's Rudolph? Have you got your Christmas tree decorated? Have you got your presents wrapped up under the Christmas tree?
Are you going to bring me Rub-A-Dub Dolly?
Love Tanya Little
Age 6

Dear Santa Claus
I have been very Good. and I hope you have too. and do not for get to hitch up the reindeer for the big ride and do you know I would like to go on a Holiaday to your house. and ask My mom about some toys. Becaus I do not have a cattlelog with me.
Have a Merry Christmas.
From: Tony McCloskey
P.S. I Love You

Seniors meeting held

A meeting to organize the Glamorgan Senior Citizens' Club was held in the council chambers at Gooderham on November 29 with 21 present.

The meeting was chaired by Robert McCausland. A slate of officers was presented with the following executive selected: President, Ivan Hunter, first Vice President, Mary Hadley, second Vice President, Ken Bell, Recording Secretary, Marjorie Madill, Corresponding Secretary, Jean Frazer, Treasurer, Ileen Hunter and Committee Directors, Clair and Allan Holt, David Frazer, Walter Madill and Claribel Sheehan.

It was decided to hold meetings for the winter months on Wednesday afternoons in the fire hall.

Greetings were brought by Reeve Bob Fotheringham. Emil Neimann, President of the Haliburton Club, was present and answered many questions.

An announcement will be made when the first meeting will be held in January.

An invitation is extended to all prospective members.

Obituary

Alvena Harvie dies

Funeral services were conducted last Friday for Sadie Alvena Harvie, who died at the Red Cross Hospital at Haliburton Village last Wednesday following a lengthy illness. She was 69 years old.

Born at Blairhampton, she is the wife of the late Clifford Harvie and daughter of the late Mr. and Mrs. David Davidson.

A member of the United Church at Haliburton Village, she is survived by sons Rayburn of Oshawa, Harold of Ajax, Douglas of Oshawa, Daughters Donna (Mrs. G. Pratley) of Ajax, Myrtle (Mrs. James Giles) of Haliburton Village, and sisters Rena Davidson of Lindsay and Evelyn (Mrs. A. Coulter) of Bowmanville and Therma of Lindsay.

She was predeceased by a brother, David of Ajax and sister Annie (Mrs. E. Niemann) and a daughter, Shirley.

Funeral services were held at the John Welch and Son Limited Funeral Home at Minden with Reverend Glen Rosch officiating.

Interment will be in the spring at Evergreen Cemetery, Haliburton Village.

News from Extendicare

by Dr. W. O. Anderson

Monday morning brokeas a typical Canadian winter day with a fresh fall of that lovely fluffy snow. Looking at it casually, it is hard to realize that it is made up of billions of tiny flakes of ice crystals that form in the atmosphere as tiny miniature explosions of freezing vapour droplets, with none of them identical. All are of a certain size, but differ from each other by the infinite variety of filigree pattern.

We read and hear much ado about our social insurance numbers (SIN for short) as though its misuse is a tragedy. Surely it must be realized that the SIN is simply an abbreviation of our names, nicely adaptable to their use in computers, and officially impossible to counterfeit. Start playing games with them and you are in trouble, just as though you try to play games with your name. No one but a criminal need have worry about what use is made of their SIN. We stop worrying.

Craft was in order in the afternoon Monday with several of our group making centre pieces for the Christmas party tables, and several Christmas card houses, all mostly decorative with Christmas themes. The volunteer helpers for this activity were Mrs. Judy Mann, Mrs. Lila Austin, Mrs. Donna Herbert and Mrs. Jean McKnight, and, of course, the overall supervisor Mrs. Pat Burk, of the staff.

Monday evening another gentleman joined us in the pursuit of happiness, Charles Bowen of Wilberforce, who is incidently a nonagenarian. We do not seem to attract the young fry.

Tuesday morning we had a treat when the Haliburton play school group paid us a visit accompanied by five of the mothers, Mrs. Jennifer Wood, Mrs. Cathy Stouffer, Mrs. Margo Dickson, Mrs. Caroline Bishop and Mrs. Lorraine Burry. They were the cutest children we have had here yet in age range thre

had here yet in age range three to five, their leader being Mrs. Dickson. They all sang in pantomime "chickadee", "Pinello", "Tea pot", "Three blind mice", Jingle Bells, "Rudolf the red nosed reindeer", "Santa Claus is coming to town", "Away in a manger", "Tra la la", and "We wish you a Merry Christmas". Then the five mothers brought them to the activity room, seating them around tables, given the necessary materials, and instructed in a remarkable fashion by Mrs. Dickson, proceeded to make rather complicated Christmas decorations. They were a remarkable group, care free, and eager as could be. We will always be glad to see the like anytime they can come to visit us with their charm.

Bingo in the afternoon brought the usual quota of winners and likely a quota of disappointment. The volunteer helpers were Mrs. Betty Wise, Mrs. Dorothy Iles, Mrs. Dorothy Davidson, and Miss Karen Henderson. Mrs. Wise left us some cuttings to enable us to propagate some new house plants. She left before we could get the cuttings names.

Wednesday was our party with refreshments for the volunteers helpers and what a turn out we had. It is nice to get them together, that help us board the bus and see to it that we do not stray at our destination, or sharpen the wits at a bingo game to see that no moves are missed. The ladies also like advice on craft work or baking. Some helpers even are qualified car or bus drivers. The entertainment consisted chiefly of singing to the piano of Mrs. Nancy Picard and Mrs. Gerane Bonyun turn about, and the chorus or solo singing of Ms. Sheila Elston, Mrs. Gerane Bonyun and Mrs. Norma

Cont'd. page 9

MR FOGG'S
Make Someone happy!
Give a FOGG's GIFT CERTIFICATE for Christmas
Available Now
Call
489-2211

PARDY'S PAINTING & DECORATING
1/3 OFF ALL WORK
UNTIL MARCH 31st
FOR FREE ESTIMATES
CALL COLLECT
CLYDE PARDY
at 454-8522
20% OFF
BENJAMIN MOORE PAINTS

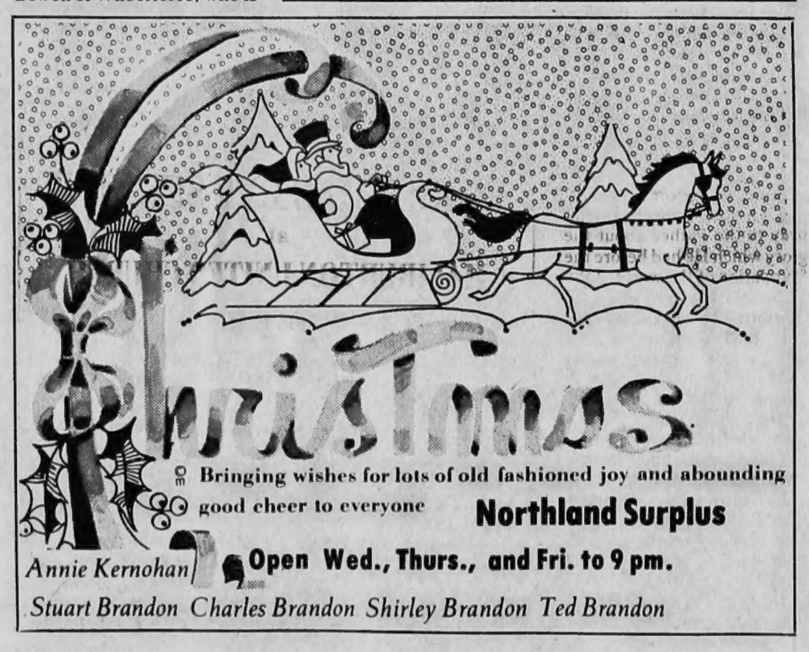

Bringing wishes for lots of old fashioned joy and abounding good cheer to everyone
Northland Surplus
Open Wed., Thurs., and Fri. to 9 pm.
Annie Kernohan
Stuart Brandon Charles Brandon Shirley Brandon Ted Brandon

Get in on our Double Savings .....
Save Energy over the Festive Season with Microwave Cooking
ON SALE NOW
BOTH
Kelvinator & Enterprise
MICROWAVE OVENS
REMEMBER OUR "SIMPLICITY & NEWBATTS" COME OUT CLEAN SALE
All Simplicity Auto Washer and Dryer Sale before Dec. 29/78 is Eligible for $50.00 Factory Rebate.
GET IN OUR LUCKY TURKEY DRAWS
NEWBATT'S FURNITURE & APPLIANCES
SALES & SERVICE
"Where Customers Send Their Friends"
NEW HOURS: OPEN THURS. & FRI. til 9 P.M.

I-H SCALE MODELS
by ERTYL

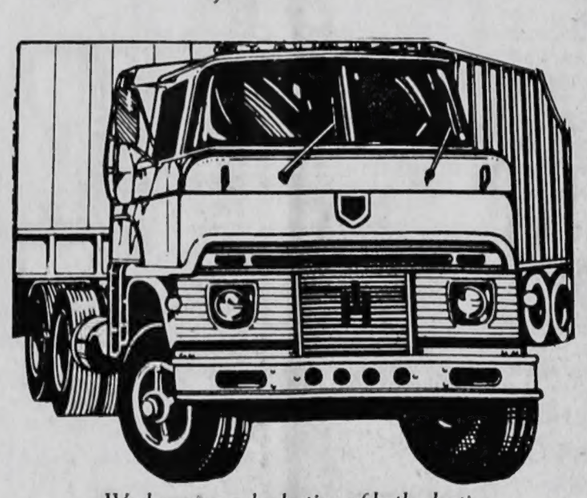

We have a good selection of both plastic Model Kits and Metal Trucks faithfully reproduced to scale by Ertyl.
CIBIE HEADLIGHTS
MAKE THE IDEAL CHRISTMAS GIFT FOR SAFE FAMILY DRIVING
BOICE MOTOR SALES LTD.
HALIBURTON
457-2380

Welcome to Our World
- Licensed Dining Room
- Cocktail Lounge
- Cross Country Skiing
- Ice Skating
- Sleigh Rides
- Wedding Reunions & Banquets our Specialty
- Every Sunday Brunch 2:30 P.M.
- Gala Buffet 5:00 P.M. — 9:00 P.M.

• Entertainment •
Friday and Saturday
'TOM CROWLEY'
CALL NOW AND ARRANGE YOUR CHRISTMAS PARTY WITH US
PineStone Inn and Country Club
Hwy. 121 - Haliburton
FOR RESERVATIONS 457-1800

Gems of Truth

The Eternal Son

When the announcement was made that the One born in the city of David would be Saviour, Christ and Lord, it was a remarkable revelation of God to all mankind. Very few people at that time really understood what was all implied in that angelic declaration. Luke 2:11. The message is telling us here in plain language what had been foretold in Old Testament prophecy, that Christ was both God and man. "Lord" was a title that was given only to Jehovah as He revealed Himself to His creation man. In Genesis 2:7 the name Jehovah God is introduced for the first time and is equivalent to "Lord God", a plurality, as is shown by the use of "us" and "our" in the intent to creat man and give him dominion over the earth which had been prepared for man's habitation. Gen. 1:2 - 2S.

The true nature of the Bethlehem Babe was not understood by those who laid eyes on Him, nor even the Apostles as they followed their Leader from day to day. It was quite some time before even they dared to express the needed testimonial statement that He was the "Christ" the Son of the Living God. Math. 16:13-18. It took the Apostle John to fully declare to us the Eternal Sonship of the Son given. John 1:1-18. Those words John used to described Him, are on the basis that Jesus is the Eternal Son of God, co-equal and co-eternal with Jehovah God. He is stated to be the Creator of all things that exist. How plain facts can be distorted by the enemy - blinded eyes of "once born" man is quite recognizable by "born again" believers.

The birth of Christ does not mean that He began to be at that time, nor that the consciousness that came to Him as a Child was the first He ever had. It means that Jesus had an existance before He "became flesh." It means that He had a consciousness of life, authority, fellowship, and power, before He came into our world. Just hear Him pray to the Father about the glory which He had before the foundation of the world. John 17:5. He could rightly say, "Before Abraham was, I am". 8:58. That birth did not mean that a new personality had come into being, it simply means that an eternally existing Being came into a new environment, a new condition of existence, a new style so to speak.

The birth of Jesus means that Elohim (God) or Lord God (Jehovah God) became man in a real sense. This act is called the "Incarnation", or Deity taking upon Himself human nature. This nature was "unfallen" human nature, formedin the virgin and bearing no taint of human sin. Heb. 4:15. It is thus that we read, "Forasmuch then as the children are partakers of flesh and blood, He also Himself likewise took part of the same. 2:14. The Apostle Paul aptly describes this act in Phil. 2:6-8 where God steps down from Heaven to save us. The Everlasting God, whose goings forth are from eternity, chose to be born into "time", and took on Himself the form of a man. When the Lord Jesus Christ assumed a human body. He did it forever. And in that body He is returning to earth again in due time to establish a reign of righteousness and sit on the Throne of David as foretold He would 2 Sam. 7:15-16, Luke 1:31-33. That day still awaits us, but is sure to come for God has spoken. Math. 25:31, Ps. 72.

The birth of Jesus meant the coming of a Divine Savious to bring deliverance to a sin-cursed world. The former centuries had proven that men were lost, they were in bondage to sin and misery. There was no help forthcoming from man. If man ever could be saved from sin, the help must come from God. This is exactly what Jonah declared in his extremity. Jonah 2:9. The ministry of Jesus to man, was to provide, a full and free salvation to all who would believe. He came not to condemn the world, but that the world through Him might be saved. John 3:17. It is thus that Christ did a perfect work. He provided an adequate atonement for the sin of the world by His death on the Cross. It was there that He took "our" place and bore "our" penalty, that we might be free. II Cor. 5:19-21. The one condition on man's part in this transaction is to believe and receive. Romans 6:23. Have you received God's Christmas gift? The Eternal Son is ready to bestow it to "all" and His promised time is "today".

Club needs repairs

from page 2

ture be monitored for the winter. The Ministry will decide which method will be employed to monitor the arena following their approval.

Priority in the repair work states the report, will be given to the tightening of the laminated beams which support the roofing. Lag screws will be required to draw the beams together, which have cracked due to an uneven distribution of snow on the roof.

Since the structure must comply with the Ontario Building Code, council agreed to make the necessary repairs. If the report is approved by the Ministry, the beam-tightening will be the first repair made to the structure.

St. Anthony's Chapel

Christmas Mass Schedule

Sun. Dec. 24 - 1:00 p.m.
Sun. Dec. 24 - 11:45 p.m. - Carol Singing - 12:00 p.m. - Midnight Mass
Sun. Dec. 31 - 1:00 p.m.
Mon. Jan. 1 - 1:00 p.m.

CHRISTMAS EVE SERVICE
at
HALIBURTON UNITED CHURCH
7:00 P.M.
All are Welcome

The Anglican Parish of Haliburton

CHRISTMAS CALENDAR

SUNDAY, DECEMBER 24 - 11:00 a.m. - Holy Communion - St. George's
7:00 p.m. - 9:00 p.m. Holy Communion - St. George's
11:00 p.m. Midnight Service - First Communion Service of Christmas at St. Andrew's
MONDAY, DECEMBER 25 - 10:00 a.m. Worship at St. Mary's, Wilberforce
SUNDAY, DECEMBER 31 - 10:00 a.m. - Worship at St. George's
7:00 p.m. Carol Service, St. Andrew's, West Guilford

Victoria LAUNDRY & DRY CLEANING
AGENTS
HALIBURTON
HALIBURTON TRAVEL
MINDEN
STEDMANS

Church Services

FULL GOSPEL LIGHTHOUSE
Pastor Glenn Rosch
457-2262-457-1583
Wednesday-8:00 pm
BIBLE STUDY PRAYER MEETING
Friday-7:00 pm
YOUNG PEOPLES
SUNDAY
9:50 am-Sunday School
11:00 am-Worship Service
7:00 pm-Evening Service
A Warm Welcome awaits you

PARISH OF HALIBURTON
The Joy of the Lord is our Strength
Rev. Trevor C. Denny, B.A., M.Div. - 457-2074
Rev. G. Moore-Smith, B.A., L.th - 448-2890
HALIBURTON
St. George's
8:00 am Holy Communion
First and Third Sundays only
11:00 am Morning Worship
Church School and Nursery provided
WEST GUILFORD
St. Andrew's
7:00 p.m.-Evening Prayer
WILBERFORCE
St. Margaret's
11:00 am Morning Worship
1st and 3rd Sundays
Communion.
EVERYONE IS WELCOME

ALLSAW *Pentecostal* **CHURCH**
on Hwy. 121 ...8 miles west of Haliburton
wishes you a Very Blessed Christmas
Come to our special Christmas Service,
Sunday, December 24th at 10:30 a.m.
(No evening service)
Rev. J. Chamberlin, Pastor

ONTARIO GOVERNMENT TENDER

TENDER GENERAL CONTRACTORS

Construction of boardwalk in bog area at the Bark Lake Ontario Leadership Camp Centre, Irondale, Ontario. TENDER # LIN-78-134 - P77187.

Sealed tenders will be received until 2:00 p.m. local time, January 10, 1979. Tender Documents may be obtained from the Ontario Ministry of Government Services, Lindsay Regional Office, 322 Kent Street West, P.O. Box 7000, Lindsay, Ontario. NOTE: For further information regarding this tender, please call Mrs. E.M. Neale at the above address. Telephone: (705) 324-9188. The lowest or any tender not necessarily accepted.

MINISTRY OF GOVERNMENT SERVICES
Ontario

Pupils at Archie Stouffer Public School performed their annual Christmas concert at the school last Thursday night before a packed house of about 200 parents. Songs, skits and Christmas carols were performed for the crowd. These grade five students entertained everyone with their singing puppeteer act.

News from Extendicare

from page 8

Williamson. The highlight of the afternoon tea was of assorted squares, cookies, Christmas cake all made by the residents. Tea was poured by Mrs. Vera Griffin, Mrs. Myrtle Pritchard, Mrs. Flossie Burk, Mrs. Ada Denholm, Mrs. Florence Stagg and Mrs. Maude Weston. The snacks were served by Mrs. Hazel Parish, Mary Currah, Mrs. Donna Dillon and Mrs. Laurie Bonfield. It was a good party even though we say it for ourselves.

Thursday Mr. Bill Gliddon the area music master brought his St. George's choir to Extendicare to give us a concert. The music was of carols with and without our voices to Bill's superb piano playing. Intersersed were recitations of Ronnie Perrin, Charlie Frankland, Derek Bain, Andy Cooper and Les Schell. All of these boys took part in the cute skit they played "Maxwelton's lesson" showing the boys themselves how some lessons are learned. The choir's carols were exceptionally good. Miss Beth Cooper and John Henderson gave a repeat of "The cremation of Sam McGee" with just as much aplomb. All of us enjoyed this concert very, very much.

Extendicare has been the recipient of many gorgeous Christmas plants from the Good Medical Centre to the staff. A beautiful flowering poinsetta, a similar plant from Gordon and Donna Monk of the Welch' Funeral Home, a lovely Christmas cactus in bloom from George and Edna Tipton, to the residents, and a nice poinsettia in flower from donor unknown to the residents. There is still time to go so it is possible that the above is only a beginning, that more will follow.

We are saddened to learn of the death of Mrs. Clara Sabin one of our number but not very active in Happy Gang affairs. Our sympathy goes to the relatives and friends.

The Haliburton Highlands Secondary School have passed to us a donation of fruit from Mrs. Marguerite Easton of Haliburton Red and White supermarket. We appreciate this nice courtesy.

Jim Cooper of the Gideons International in Canada was our spiritual leader for our devotion period Friday morning, Mrs. Flossie Burk was our pianist and Mrs. Doris Cooper was a welcome volunteer helper. The theme "Keeping Christ in Christmas." Our after service meeting in the craft room over tea or coffee and cookies was much enjoyed.

IGA Merry Christmas

CANADA GRADE A, FROZEN, YOUNG, EVISCERATED
Grade A Turkeys OVER 20-LBS. LB. **98¢**

CUT FROM CANADA GRADE A BEEF
Standing Rib Roasts LB. **$1.98**

COOKED, BONE-IN
Smoked Hams HALVES OR QUARTERS LB. **$1.68**

CANADA GRADE A, FROZEN, YOUNG, EVISCERATED TABLERITE
Self-Basted Turkeys OVER 20-LBS. LB. **$1.18**

CANADA GRADE A, FROZEN, YOUNG, EVISCERATED
Grade A Turkeys 10 TO 14-LBS. LB $1.18
CANADA GRADE A, FROZEN, YOUNG, EVISCERATED TABLERITE, UNDER 14-LBS
Self-Basted Turkeys LB $1.38
PRIDE OF CANADA, HALF, BONE IN, COOKED, VEXAR NETTED
Smoked Hams LB $2.38
MAPLE LEAF OR SUGAR PLUM, QUARTER, BONE IN, COOKED, VEXAR NETTED
Smoked Hams LB $2.58
PRIDE OF CANADA, VACUUM PACKED BONELESS, COOKED, 3-LB. AVG.
Dinner Hams LB $2.58
SUGAR PLUM, VACUUM PACKED BONELESS, COOKED, 3-LB. AVG.
Dinner Hams LB $2.68
SUGAR PLUM, HALF, BONE-IN COOKED, VEXAR NETTED
Smoked Hams LB. $2.48

SCHNEIDER'S, "KENT BRAND" RINDLESS, SLICED
Side Bacon 1-LB PKG. $1.48
PRIDE OF CANADA
Wieners 1-LB PKG. $1.18
STORE PACKED
Breakfast Sausage LB 98¢
SHOPSY'S
Potato Salad or Cole Slaw 24-OZ TUB 99¢
SCHNEIDER'S, COOKED
Ham Steaks 6-OZ PKG. $1.[illegible] all at [illegible].V.
LAZY MAPLE
Sausage Meat 1-LB ROLL
GOLDEN GARLIC, BY THE PIECE
Polish Sausage LB $[illegible]

REGULAR OR DIET
Pepsi-Cola 1.5-LITRE RETURNABLE BTL. 49¢ PLUS 30¢ DEPOSIT PER BTL.

FROM CONCENTRATE BLENDED, GRAPEFRUIT OR ORANGE
IGA Citrus Juices 48-FL. OZ. TIN 59¢

BABY DILL, SWEET MIX OR BREAD & BUTTER
Rose Brand Pickles 15-FL. OZ. JAR 59¢

ALL PURPOSE GRIND
Chase & Sanborn Coffee 1-LB. BAG $2.69

CRUSHED, TIDBITS OR SLICED
Palanda Pineapple 19-FL. OZ. TIN 49¢

MFG. 10¢ OFF LABEL
Toastmaster Crusty Loaf 3 16-OZ. LOAVES $1

P.F. ASSORTED HOME ASSORTMENT, BOURBON CREME, ASSORTED CREMES, FRUIT CREMES, FAMILY DIGESTIVE OR BLACK FOREST CREME
Peek Frean Biscuits 14-OZ. PKG. 99¢

DEL MONTE SEASONED
Green or Wax Beans or Fancy Peas 3 14-FL. OZ. TINS $1

REGULAR OR DIET
Seven-Up 3 750-ml RETURNABLE BTLS. 99¢ PLUS 20¢ DEPOSIT PER BTL.
ASTRA, JAPANESE
Mandarin Oranges 10-FL. OZ. TIN 45¢
HINT OF MAPLE, REGULAR OR HICKORY SMOKED
Maple Leaf Cooked Hams 1½-LB. PEAR SHAPED TIN $3.79
PURINA
Puppy Chow 2-kg BOX $1.69
JELLIED OR WHOLE
Ocean Spray Cranberry Sauce 14-FL. OZ. TIN 49¢
ASSORTED FLAVORS
Royal Jelly Powders 5 3-OZ. BOXES $1
REYNOLD'S, 18-INCH WIDTH
Aluminum Foil 25-FT. ROLL CUTTER BOX $1.99
ASSORTED COLORS
Kleenex Paper Towels PKG. OF 2-ROLLS 89¢
IGA
Brown 'n' Serve Rolls PKG. OF 12 49¢
MFG. 6¢ OFF LABEL DEMPSTER'S
Old World Rolls PKG. OF 12 77¢
HUMPTY DUMPTY, REGULAR, RIPPLE OR SOUR CREME & ONION FLAVORED
Potato Chips 225-g PKG. or Cheese Sticks 250-g PKG. EA 69¢

McCORMICK'S
Some of Each Crackers, 12-OZ. PKG. Party Crackers 350-g PKG. or Club Crackers 12-OZ. PKG. EACH 79¢
TIP TOP
Mixed Nuts 350-g TIN $1.49
Sealtest Egg Nog 1-QT. CRTN. 79¢
100% PURE FROM CONCENTRATE UNSWEETENED GRAPEFRUIT OR ORANGE
FBI Citrus Juices 64-FL. OZ. BTL. $1.29

IGA, ROYAL GOLD, MILD, MEDIUM OR OLD COLORED
Cheddar Cheese 12-OZ. PKG. $1.49
BONUS PACK OF 25 EXTRA TABLETS PEPPERMINT OR FLAVORED
Tums BTL. OF 100 89¢
Alka-Seltzer BTL. OF 25 99¢
10½-INCH
Royal Chinet Dinner Plates PKG. OF 15 89¢

FANCY, FROZEN
York Petite Peas 2-LB. POLY BAG $1.39
HIGH LINER, FROZEN
Breaded whole Scallops 200-g PKG. $1.59
MRS. SMITH'S, FROZEN
Mince Pie 26-OZ. PKG. $1.49

PRICES EFFECTIVE WED., DEC. 20 TO SAT., DEC. 23, 1978
WE RESERVE THE RIGHT TO LIMIT QUANTITIES.
CHECK YOUR LOCAL IGA FOR HOLIDAY STORE HOURS

PRODUCE OF U.S.A.
Tangerines SIZE 176's DOZ. **79¢**
FROM BRITISH COLUMBIA CANADA EXTRA FANCY GRADE
Red or Golden Delicious Apples LB. 59¢
FROM BRITISH COLUMBIA CANADA EXTRA FANCY GRADE
Anjou Pears LARGE SIZE LB. 59¢

ONTARIO GROWN CANADA NO. 1 GRADE
Cabbage SIZE 16's EA. **39¢**
ONTARIO GROWN CANADA NO. 1 GRADE
Rutabagas LB. 12¢
PRODUCE OF U.S.A.
Bunch Carrots 2 SIZE 24 BUNCHES FOR 89¢

Marie-Paule Green
Director - Consumer Affairs

Thawing Your Holiday Bird

Fresh or frozen, your holiday biro requires special attention. Fresh birds are stored for no more than *three* days in the coldest part of your refrigerator.

Frozen birds may be thawed by the following method.
1) In the refrigerator. Thaw in its original wrapper allowing *five* hours per pound.
2) In a COLD water bath. This method requires only *one* hour per pound. Leave the frozen poultry in its original wrapping and cover with COLD water. Be sure to change the water several times so the outside remains cold while the inside defrosts.

For large birds, combine the two methods, beginning with the first, in the refrigerator.
Cooking: Cook in a 325° F oven, about 20 minutes per pound. For best results, cook until a meat thermometer reads 190° F in the thigh meat, or 165°F in the stuffing.
Hints: Stuff your bird ONLY IMMEDIATELY BEFORE COOKING. Remember to wash everything that touches the raw flesh.

Mrs. Green is available to talk shopping to groups about shopping and other subjects of consumer interest. Please write: Box 665, Toronto, M4Y 2N6.

OPEN DAILY (including Wed.) 9 til 6 THURSDAY AND FRIDAY NIGHTS UNTIL 9

HALIBURTON IGA MARKET

District News

Chatting with Irene

by Irene Moore

LORD make me an instrument of thy PEACE
Where there is hatred, let me sow LOVE
Where there is injury ...pardon
Where there is doubt ...faith
Where there is despair ...hope
Where there is darkness, light
Where there is sadness, JOY

As we enter into this season of festivities, may we all keep in mind the above Christmas Prayer and while enjoying our family get togethers, let us not forget others. There are many to whom a phone call would make all the difference, if they knew someone thought of them at this time.

After the stormy weekend, the sun is shining brightly at present, so let us hope it stays nice for over the holiday. There will be so many people on the roads, do travel carefully.

Mr. and Mrs. Gordon Dawkins of Rexdale visited with Mrs. Ethel Harrison last week.

I went to the Turkey bingo last Thursday evening and didn't win anything. But some were lucky enough to win twice, so they will be sure of their Christmas dinner. One thing I want you to know is that the bingos are now finished until after the new year. Starting time will be announced through the media.

Mr. and Mrs. Rowland Sedgwick are visiting relatives at Terrace Bay.

Visitors with the Phil Robinsons last week were the Ern Voyceys from Cambridge and Les Robinsons from Lindsay.

Card Party winners last week were Bridge - Mrs. Dockery; Cribbage - Mrs. Wilkinson, with a consolation score and Joyce Lanchre - lone hand, Evan, Pearl Cowen and Clark.

Dear "Tant
Please bring a dictionary de- Mouse and christmas. "The lunch. e year comes to a

am "A" tournaturday was poor- **Dear Santa** by fans. Eight My name e present from and I am 4 Cannington, tried to b e, Oshawa, Haliburton, year Uxbridge, Gravenhurst and Minden. Uxbridge won the consolation trophy and Gravenhurst the championship trophy.

Kimberly Cox and friend of Peterborough visited friends and relatives on the weekend.

Gerald Coulter of Toronto spent the weekend with his parents, Mr. and Mrs. Angus Coulter.

Mr. and Mrs. Jack Cowen of Phelpston spent the weekend with relatives here. The birthdays for January will be in next week's paper.

Daisy Bates has gone to British Columbia for the Christmas holiday.

Sunday evening there was a festival of carols at St. Paul's Church and the Marilyn Stouffer Choir attended.

Mrs. Mae Wright has gone to spend Christmas with her family in Scarborough.

There will be an edition of this paper next week, so will you please let me know either this week or by next Tuesday morning regarding your company.

Mrs. Alice Todd is home after having a visit with her family in Richmond Hill.

Captain and Mrs. Bob Davidson, Mike and Tracy of Beausejour, Manitoba; also the Paul Davidsons of Thornbury are spending the Christmas holidays with Mr. and Mrs. George Davidson.

Did you go and get a real Christmas tree? If you did here are a couple of "home remedies" that seem to prolong life if you keep the tree up for long. Put small amounts of either sugar or crushed aspirin in the water the tree is standing in.

Mr. and Mrs. Alan Brydson and family of Bracebridge spent the past weekend with Mrs. Ben Harrison and the Sr. Brydsons attended the Stanhope Firemen's Dance Saturday evening.

Since Christmas is so close I decided to give you a punch recipe, this can be used either at Christmas or New Years.

- 1 quart apple juice; 1 quart cranberry juice; 2 quarts carbonated beverage; chill juices and beverage, combine just before serving. Yield - approximately 30 punch servings.

Next week I will give you another punch, also some puffs to nibble on at the party.

Have just read that next year the post office will be putting out 39 new stamps. Do wish they would concentrate more on getting the mail through on time, and do it properly.

In closing, may I leave the following thoughts with you?

What Is Christmas?

Christmas is music ...the music of carols ringing out on the still night air, the organ, the chimes and the voices of a family singing. Christmas is laughter ...The laughter that starts in your toes and bubbles up, the smiles on faces everywhere, the feeling of closeness, of a wonderful secret shared with all mankind.

Christmas is fragrance ...The pine and spruce smell of Christmas trees, and sugary good smell of cookies baking, the smell of the spice and raisins of the fruit cake, the smell of furniture polish, and the cold crisp smell of outdoors.

Christmas is giving ...the present made by hand, the card picked especially for a certain person, the gift marked "To you with love" ...

Christmas is remembering ...remembering the other Christmases, friends who may be far away, loved ones far and near, those less fortunate, those in need ...

Christmas is love ...the love that wells up in our hearts and brings tears to our eyes as we thank God for His great love, his unspeakable gift ...

Merry Christmas to All.
Adios and take care now.

Coboconk News

by Shiela Lake

The combined clubs of the New Horizons and Coboconk Senior Citizens held their annual Christmas party in the Coboconk Community Hall on December 11. At the head table were President - Gertie Crichton and the executive of New Horizons; President Phyl Pearce and the executive of Coboconk Seniors. President Pearce presented a cheque for $300.00 to President Garrels of Lions Club.

An excellent supper was catered by the ladies of the Anglican Church. Fred Hill vice president of New Horizons was M.CX. First on the program was conductor Dug Merrett and his Happy Wanderers. This group of choristers has been in existence for five years, meeting every Monday for rehearsals. The result that evening was truly excellent. After several songs that Wanderers gave a fine performance of the Hallelujah Chorus, and received a standing ovation from the 145 guests. It was the finest of Christmas gifts.

For the next hour the members laughed and applauded the many skits, many of them unrehearsed making them more humorous. Finally, conductor Merrett and his Wanderers sang traditional carols, the guests participating. And so came to a close, one our best Christmas parties.

A freak accident happened Thursday morning when Rose and John Rocchio almost lost their lovely home to fire.

John was starting his snow blower when somehow it exploded, and what could have been a major fire started. The local fire department was called and they managed to bring the fire under control, though there was heavy damage to the garage doors, garage and a lot of smoke damage to the house.

The annual Christmas meeting and dinner of the A.C.M.F. from Faith Tabernacle was held at the home of Rev. and Mrs. B. Cross. A packed house enjoyed an evening of carol singing with

Cont'd. page 11

Days of skidding logs with workhorse from Haliburton forests returned last week when the Ministry of Natural Resources implemented a tree salvaging operation near Gooderham. Bert Main, seen here skidding a log out of the bush, was contracted by the Ministry to do the work. Horses were essential on the project since Ministry officials did not want young trees killed or damaged, which would occur with automated skidders.

Kinmount Klippings

by Fran Crawford

"Hi, folks." I have a few items of interest for this week. With your help we'll try and keep our district in the news. If you have anything for next time please call me at 488-2999 before 2:30 Monday afternoon.

Deepest sympathy of the community goes to the families of Mr. George Young and Mr. Dick Roach, who passed away last week.

Everyone will be glad to know Mr. Max Hancock of Irondale is coming along well since he broke his ankle when he fell on the ice.

Mrs. Georgina Young is in Haliburton Red Cross Hospital. We do hope she will be better and home for Christmas.

The Ladies Auxiliary to Branch 441 are spending the afternoon Monday doing up boxes for the sick and shut-ins.

"Winners" - I won $63.50 on a 50-50 ticket Tuesday night sponsored by the Catholic Women's League. They have a draw every three months. Betty Bacon won two turkeys at the bingo that night.

Gladys Silver won $46.50 at the Legion bingo Friday night.

The Bowman family (Archie and Gladys) won the Legion 50-50 Saturday night of $20.

Verna Crego won $20 in the hockey pool Saturday.

Ab and Ted Hartin were visiting relatives in Peterborough for the weekend.

David and Darlene Reil were down to Kingston on the weekend to visit David's brother in hospital.

Miss Mayda Handy of Barrie spent last week with friends in town and her father, Harold came to pick her up on Saturday.

Anna Marie Bacon and Kevin Mills who are attending college in Oakville spent the weekend with Betty Bacon and the boys.

Mrs. Ingles is home at Furnace Falls and will be staying until after Christmas.

Mrs. Gladys Bowman and her sister Miss Colleen Crego started to work at Case Manor Bobcaygeon last week. They travel back and forth. We do hope the weather is good especially for night driving.

Merry Christmas, stay sober and drive carefully.

See you later.

Dorset News

by Phyllis Briscoe

"It's getting harder and harder to support the Government in the style to which is has become accustomed."

The Dorset Lions and their ladies spent an enjoyable evening on Saturday, December 9, when they held the annual ladies night dinner and dance at the Dorset Community Centre. The event was well attended, with many guests present. A sumptious turkey dinner was catered by the Dorset Lifeliners and music was supplied by Martin and McKay.

Get well wishes are extended to Marion Leeder who is a patient in Huntsville hospital.

A number of our local people will be away for the holiday season. Bas and Lorraine Weatherell have gone

Cont'd. page 11

Maple Lake News

by Elaine Barjarow

We have had a lot of snow this week. It certainly looks like we will have a white Christmas.

Friends of Lloyd Harrison will be pleased to hear that he is home from the hospital. He is very happy to be able to spend Christmas with his family. Many of his family drove to Toronto to visit him while he was in the hospital. Brother Jack and Shirley were visitors last Sunday. His brothers Jim, Carl and sister Ruth Barry visited on Wednesday. Andon Thursday evening his other brother, Elmer and niece and nephew Eric and Carol Thompson visited.

Sorry to hear that Conway McGuire has been the Bracebridge Hospital.

Harry and Audrey Fountain drove to Toronto on last Monday to take son Kenny down.

Richard and Shannon and Debbie Harding spent one day last week in Huntsville.

Jim and Wendy Fielding spent the weekend with Winnie Fader and Neilson and Sheila Griffin.

Ron Sawyer and Tammy Maxwell spent the weekend in Toronto.

Charles Fader went to the firefighters party on Saturday afternoon and he reported having a good time.

I am very sorry to hear that the home of the Reids on Buck Slide Road was burned to the ground on Friday night. They lost everything in their home.

David Fader of Lindsay spent Sunday with his grandparents Earl and Merle Redner.

West Guilford News

by Jackie Barry

The week before Christmas is here, and the little ones are waiting for Santa.

Linda Morrison, Laura Fagen and Caryl Harrison travelled to Orillia on Tuesday and Lindsay on Wednesday of last week to do their Christmas shopping.

Tim Priest was home for the weekend with his parents.

Chris Sisson and Karen were home for the weekend with Holly and Sylvia Sisson.

Ron Bain was home over the weekend with Let and Marj.

Visitors with Jack and Kay Barry on the weekend were Dale Barry and Tim Dobish of Toronto.

The Christmas dance at the centre Saturday night drew a large crowd. The winner of the turkey was Ron Sisson, Ken Chumbley won the door prize and the winner of the 50-50 draw was Ron Perrin of Haliburton, who won $357. The Centre's share of the money is being used for renovations to the building.

The regular Euchre party has been cancelled until January 4.

That's it for this week, Merry Christmas to all and have a safe and happy holiday.

PHOTOGRAPHY by Dal Hubbert 457-1789
· Black & White / Colour · Custom Processing · Graduations · Weddings · Portraits · Passports · Industrial · Commercial · Publicity

Lindsay CLEANERS & DYERS
IN HALIBURTON
BANKS GENERAL STORE
BERNSTEIN'S DRY GOODS
IN MINDEN
COX'S APPAREL

MOLOU Theatre HALIBURTON
Fri. 22 Sat. 23

CLOSED Sun. 24
Best Wishes FOR A VERY Merry Christmas and A Happy NEW YEAR

Beaver Theatre MINDEN, ONT.
Fri. 22 Sat. 23

Walt Disney presents JULES VERNE'S in search of the Castaways
CHEVALIER MILLS SANDERS WHITE
TECHNICOLOR

HALIBURTON PHARMACY
WISHING YOU A VERY HAPPY HOLIDAY!
JONEL Kissing Magic ROLL ON LIP GLOSS 99¢
Bic Lighters DISPOSABLE 99¢
PLANTERS DRY ROASTED AND COCKTAIL Peanuts $1.19
Fuzz Puppies TISSUE BOX COVERS ASSORTED COLOURS $3.59
Flashcubes Flipflash Magicubes $1.99
STORE HOURS
FRIDAY, DEC. 22 9 A.M. — 8 P.M.
SATURDAY, DEC. 23 9 A.M. — 6 P.M.
SUN. DEC. 24 — CLOSED
MON. DEC. 25 — CLOSED
TUES. DEC. 26 — CLOSED
Owned and Operated by Jack Austin Drugs Ltd.
HALIBURTON PHARMACY HIGHLAND ST HALIBURTON (at Medical Centre) 457-1112

Gift ideas from Homestead

TOWELS
SHOWER CURTAINS
BATHROOM ACCESSORIES
HAND SHOWERS
CERAMICS
HOMESTEAD PLUMBING WAREHOUSE
HIGHLANDS PLUMBING & HEATING
MINDEN — ONTARIO

SKIERS
NORTHERN WAYS TRANSIT
TO
Sir Sam's Ski Area
ON
WEEKENDS STARTING
DEC. 23rd, 24th and 26th

SKI PACKAGE INCLUDES TRANSPORTATION AND TOW TICKET
FOR FULL DAY
ADULTS 10.00
JUNIOR (Under 16) 8.00
TRANSPORTATION ONLY 3.00
BUS LEAVING
1. INGOLDSBY 9:00 am
2. MINDEN TWP. OFFICE 9:15 am
3. CARNARVON (MEDLEY'S) 9:30 am
4. WEST GUILFORD (STEVENS) 9:45 am
1. WIG-A-MOG INN 9:20 am
2. PINESTONE INN 9:30 am
3. HALIBURTON ARENA 9:45 am

FOR FURTHER INFORMATION CALL 457-2567

Haliburton Highlights

by Creighton Feir

This week my wife and I had a card from Michael Scheffee who is at present in Brazil as an exchange student from the Rotary Club of Haliburton. Mike told us that he was really enjoying himself and that the trip was a real experience. Having been great friends with his parents Grant and Norma Jean we know Mike well and I don't think that the local Rotary Club could have sent over a more deserving representative.

Snowarama is set for February 4th. Same route as last year, but in reverse. Pledge sheets will be available soon. The Rotary Club of Haliburton are telling their members to get organized early and to challenge your neighbours or invite friends from the city. It is a worthy cause.

Karen Barry, daughter of Mr. and Mrs. Laverne Barry of Haliburton has returned home from Texas. She is looking for someone to ride out to Alberta with her after the new year. If interested give Karen a call.

Reeve Murray Fearrey, Deputy-Reeve Harold Bannon accompanied by the Clerk Administrator, Wayne Woods were in Toronto on Monday and Tuesday, December 11 and 12 on municipal business. They met with the Minister of Transportation and Communications re the curb and gutter work to be done in the village of Haliburton and also to discuss highway 121 between Minden and Haliburton. They also met with the Minister of Natural Resources on the subject of the proposed new park on Head Lake in the village of Haliburton.

This is the time of year that we give thanks, but I am wondering if we give enough thanks to those hard working people who coach and manager in the Minor Hockey Associations around the County. For a coach in particular it isn't an easy task. How often does an irate mother phone up and ask the coach why isn't her boy getting more ice time. How often, I wonder, do they have to take abuse from parents for a job they are doing free gratis. A sports fan the other day mentioned that many coaches and managers are businessmen and he wondered if by being a coach or a manager and trying to do the impossible job of pleasing all the parents, if at one time or the other these people refrain from buying in his particular place of business. It's a good question.

Congratulations to the Sutton hockey team who won the Hodgson Memorial Bantam Tournament held at the Dysart Arena in Haliburton a week ago Saturday.

Congratulations to Ross Mark the new owner of Shamrock Service Centre in Haliburton. We wish Ross who is the manager and owner the best of luck in his new business endeavour.

Many local groups and choirs during this month of December have taken time out to entertain the residents at Extendicare/Haliburton. Our thanks to all of the groups who have made this yuletide season just a little happier for our senior citizens.

We were certainly pleased to hear that so many of you used our song sheets of Chrismtas Carols published in a recent issue of the Echo. Our thanks to the advertisers who made these two pages of carols possible.

We saw a good cartoon in a weekly paper the other day, showing a man walking into a post office, stepping up to the wicket and saying to one of the employees "You know it just won't seem like Christmas this year with you guys on the job."

Cont'd. page 14

Wilberforce News

by Winnie Schofield

This is the friendliest month of the year when kindness fills the heart and smiles are popular. All over town happy groups are gathering. One such was the Monmouth Senior Citizen Club members who met at Mrs. Graham's restaurant in Gooderham for Christmas dinner. There were 61 present and they enjoyed a mouth watering turkey dinner with all the trimmings. Later there was a presentation of a plate to Mr. and Mrs. Walter Madill to mark their 50th wedding anniversary. Everyone then assembled at the Memorial Centre in Wilberforce for games and carol singing. A very happy event.

Monmouth Recreation Committee held a social evening for members who had worked and planned to provide activities through the year. They enjoyed a relaxing evening before facing the problems coming up with the New Year.

No one is busier than old Santa Claus, he has to be in so many places and to use many types of transportation. In Wilberforce, he arrives in a big red fire truck. This year the cold and the wind did nothing to discourage the crowds of eager children waiting at the fire hall. Everyone cheered at the sound of the siren and into view came the big truck with Santa waving a greeting. He looked to be such a splendid fellow too and listened with interest to all requests. The firemen were on hand to pass out bags of candies and nuts and cans of pop. Santa is so pleased to have all that help from the friendly firemen.

St. Margaret's Anglican Church is welcoming the Christmas season with candles and evergreens. At the back of the church is the annual gift tree decorated with colourful mitts, toques and scarfs given by members of the congregation. These will be forwarded to the supply department of the A.C.W. in Toronto to be sent to Arctic regions and Western Canada.

A carol service will be held in the Tory Hill United Church on Saturday, December 23 at 8 p.m. Everyone is welcome to join in the singing of these beautiful hymns.

On Sunday afternoon, Santa Claus will pay a visit to the Sunday school of St. Margaret's church, where he will find a tree nicely decorated. All the boys and girls who have been good will enjoy games, receive prizes and treats and end with a fine lunch.

Carnarvon News

by Yvonne Penney

Last Monday night the 1st Carnarvon Brownie Pack enjoyed their Christmas Party in the C.E. Building.

Mr. Clayton McKay has returned home from Peterborough Hospital and is feeling better.

Thursday, December 14, the younger children of Archie Stouffer School took part in their annual Christmas concert. This was an excellent program and a lot of hard work on the part of teachers and children alike. A big Christmas salute to all participants.

Violet Wallace is at present undergoing treatment at the General Hospital in Toronto. Good luck to Norm and Vi.

We attended the annual Policeman's Ball at the Community Centre in Minden on Saturday night. After a delicious dinner prepared and served by the girls at the Brown Owl Restaurant, we were entertained by dancing with Tommy Williamson, disc jockey.

Sunday night, December 17, the young people of Carnarvon entertained us at their Christmas concert. An excellent version of the Christmas story was the highlight of the evening with Tracey Toye looking angelic as Mary and Jeff Francis looking after her as Joseph. The three Barnhart girls and their mother were responsible for the direction and were presented with corsages. Miss Kathleen Owens very ably accompanied on the piano. Refreshments were served after Santa made his visit and handed out treats to the children. Young Garwood Thomas had a big kiss for Santa.

There was a fire on Friday night at the home of Mr. and Mrs. Ron Reid on the Buck Slide Road. This young couple have lost everything. Donations are being collected by Dick Kinsman on Highway 35 at the North Shore Road. Any donation would be appreciated.

The Stanhope Fire Department had their Christmas dinner and dance at the fire hall Saturday night.

Brian and Wendy Ladurantoye and son are home from Ottawa for Christmas. Jack and Marion sure are proud grandparents.

Jan and Bill McKay and boys went to Toronto on this past weekend to spend an early Christmas with Jan's family.

I would take this opportunity to wish one and all a safe and happy Christmas.

Coboconk News

from page 10

Mrs. Rosch of Haliburton on the piano. Mrs. Rosch also read the scripture story of the birth of Christ and emphasized the words "fear not" and how it applies to our daily life. Names were drawn for our secret pal for the year, an exchange of Christmas gifts and then a delicious buffet dinner was enjoyed over a time of fellowship and a good time was had by all.

Mrs. Mary Limrick left Saturday to spend the holiday season with her nephews and families. Mr. and Mrs. Jim Nesbitt and Mr. and Mrs. Bob Nesbitt at Brampton.

Mrs. Frances Nesbitt left on Saturday with son Ron to spend a few weeks with Ron and his family and Bob and family at Saint Thomas.

Mr. and Mrs. Jim Kirkaldy and family of Ajax were visitors with her mother. Mrs. Marj Henderson last week.

Mr. Charlie Weaver is a patient in a Toronto hospital.

You no doubt read or heard about the snowmobile accident here in town last Saturday night. As a result, Jack and Edna Pearce's grandson is in a Toronto hospital very lucky to be alive. It was a freak accident, the throttle of the snowmobile stuck, still it points out the dangers of any motorized vehicle. We can never be certain of just how safe any machine is, so always keep them in top working order. While on the subject of snowmobiles, I trust you will not take chances, venturing out on any ice, one of the most dangerous areas on which to travel.

We are all advised to conserve energy, which is great, but when you drive around any evening there are some houses who have all their lights on, I'm sure! That means upstairs and down! So its rather special to see the pretty Christmas lights, especially on an outdoors living evergreen. As you approach Norland from the south you will notice Shirley and Ron Greer's colourful lights. Very, very pretty!

This is a special time of year when those you know would love to be remembered in a special way. If you know someone in an institution, be it hospital, nursing home or whatever, why not send them a card to say "I'm thinking of you!". So many older folk are all but forgotten by their own families. Perhaps you and I can make up for their tardiness and send out an extra card or so to some lonely soul. Let's share the Christmas spirit! There are also young folk who for one reason or another are easily led by the wrong people who are out to destroy. Maybe you are the older wiser one who can say the right words to help direct a young life to a very productive future, free from the destroying evils of todays world.

Mrs. Annie Marles was a lunch visitor with Mrs. Reta White in Fenelon Falls last week. Mrs. White has now left for Calgary to spend Christmas with her son. Dr. and Mrs. Wm. White and family.

Dorset News

from page 10

to Daytona Beach for a few weeks and Grace Munro will be in Vancouver with her daughter and family for the holidays.

Fred and Gina Baum, Gina's parents and son Mike will spend the Christmas holidays in Florida.

The Snowmobile Club is holding a New Years Eve dance in the Dorset Community Centre. The music will be by Jeff Avery. There are still tickets available. Tickets are by advance sale only. There are still tickets available. For further information call Ron Richardson.

The Dorset Elementary School will hold their annual Christmas concert on Thursday, December 21 at the Frost Centre, beginning at 7:30 p.m.

May we take this opportunity to wish everyone a Merry Christmas.

FANtastic!
New ski-doo BLIZZARD® 5500
Performance sled and family sled wrapped up in one great fun package. Big fan-cooled Rotax. At a fan-cooled price. New FanJet air cooled muffler. Free wheeling Torque Reaction® slide suspension. Sleek wind-tunnel-tested "Total Design." Blasts across snow like a high wind. Great feeling. The fan-cooled Blizzard 5500.
Go doo it. ski-doo
PRENTICE ROADS LTD.
HWY. 35 SOUTH MINDEN — 286-2750
® Trademarks of Bombardier Limited
BOMBARDIER ski-doo snowmobiles

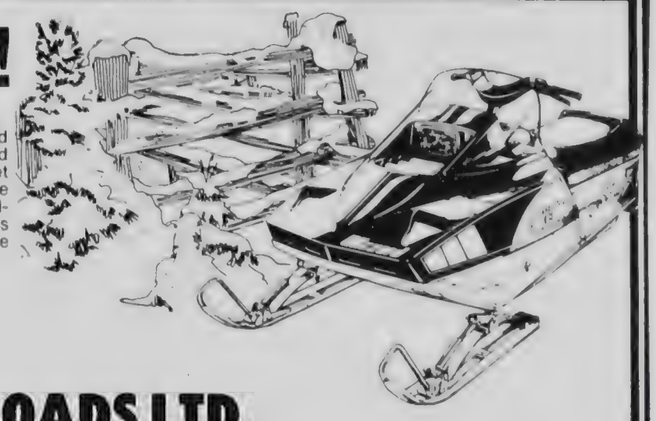

PARTICIPACTION

Building Specialists

Plumbers

Madill Plumbing & Heating
• EXCAVATION & FILL • SEPTIC SYSTEMS
• STRAIGHT OIL & WOOD OIL COMBINATIONS
GOODERHAM - 447-2467

Stoughton's PLUMBING CO. LTD.
We Specialize in
TILE BEDS & WELL TILE SEPTIC SYSTEMS
Domestic GOODERHAM Commercial
447-2211 ONTARIO

Electricians

SHARP ELECTRIC
INDUSTRIAL, COMMERCIAL, RESIDENTIAL & COTTAGE WIRING
PROMPT SERVICE-GUARANTEED INSTALLATIONS
FREE ESTIMATES
Serving Haliburton Highlands
BOX 689 HALIBURTON 457-2640

Gilder Electric
RESIDENTIAL & COTTAGE WIRING
FREE ESTIMATES
NO JOB TOO SMALL
R.R. 2 HALIBURTON PAUL GILDER 457-1595

Mr. MEND-N-FIT
WE'RE SURE THAT WE CAN FILL THE BILL, WITH MODERATE FEES PLUS OUR GREAT SKILL
Your Sure ASSURANCE EXPERIENCE

Stoughton's Electric Ltd.
PLUMBING & HEATING
SEPTIC SYSTEMS
GOODERHAM, ONT.
TELEPHONE 447-2211
OR 447-2815

NORTHERN HOME IMPROVEMENTS
ATTENTION! COTTAGERS
Call NOW for Arrangements to have Snow Removed from your Cottage Roof automatically throughout the coming Winter
CHIMNEY CLEANING — FREE CHECK
We Also:
• INSTALL CARPET, VINYL & FLOOR TILE
• DRY WALL AND PANEL
• PAINT & WALLPAPER
• MINOR CARPENTY WORK
Give us a Call at Arrow T.V. 457-1091

PAINTING & DECORATING
INTERIOR AND EXTERIOR
• WALLPAPERING
SUNDECKS • PATIOS • SIDEWALKS
• ROOFING
COMPLETE HOME AND COTTAGE SERVICE
DOUG TEDFORD
R.R. 1, Minden — 286-1279

Well Drillers

CARL BALDWIN
WATER WELL DRILLING
Rotary Air & Cable Tool
GUARANTEED WORKMANSHIP
R.R. 1, KIRKFIELD
(705)454-3461

General Contractors

G. ELSTONE CONSTRUCTION
GENERAL CONTRACTORS
HOMES
COTTAGES
RENOVATIONS
HUDAC NEW HOME WARRANTY PROGRAM
R.R. 2 HALIBURTON ONTARIO K0M 1S0 TEL 705 457-1328

BLAIR'S CONTRACTING
ALL PHASES OF GENERAL CARPENTRY
• FOUNDATIONS • FIREPLACES
• STONE • BRICK • CONCRETE FLOORS
Terry Blair (705) 286-1226 R.R. 2, Haliburton

PETRINI CONSTRUCTION
CANSWIM POOL
with Jacuzzi Accessories
• SPECIALIZING IN •
VINYL & ALUMINUM SIDING
FASCIA SEAMLESS EAVESTROUGH SOFFIT
FREE ESTIMATES — 457-2783

JIM JOHNSTON
INDEPENDENT TRADESMAN
HALIBURTON — ONTARIO
ALTERATIONS · RENOVATIONS · ADDITIONS
PHONE 457-1433

WHITFIELD
PLUMBING & HEATING
Water Pressure & Sewer Systems
Back Hoe Work - Sewage Connections
Aquarobic Sewage Treatment
Esso Home Comfort Equipment
Commercial-Residential-Cottage
BOX 538 HALIBURTON 457-1077

BACKHOE WORK
HALIBURTON LAKE AREA
TRENCHING FOR SEPTIC SYSTEMS
HOLDING TANKS SHALLOW WELLS
CULVERTS POWER LINES EXCAVATIONS
Call James Del Greco
Haliburton 754-2286 Toronto 622-2133
SPAL CONSTRUCTION

WATER WELLS
WESTELL DRILLING LIMITED
HALIBURTON
Winter or Summer drilling.
We have a Guaranteed, NO WATER, NO CHARGE POLICY.
Guaranteed Workmanship
We Supply Pump Systems
HALIBURTON AGENT
HARRY BROHM
457-1815 447-2210

BUILDING CONTRACTOR
DENNIS B. WILLISON
• HOMES • COTTAGES • RENOVATIONS • CONCRETE WORK
705-286-1198 Also 5 Acre Building Lots for Sale close to Minden R.R. 1, MINDEN

JOHN BEACHLI CONSTR.
Ent. Ltd.
GENERAL CONTRACTOR
HALIBURTON, ONTARIO
PHONE 457-2973
HUDAC NEW HOME WARRANTY PROGRAM

Scott

from page 5

eventually, and the penalties are serious. In addition, you also risk shame and degradation, and earn the contempt of your fellow citizens.

The spirit of Christian fellowship, of respect for the rights and property of our fellow human beings, is abroad in the land in this Christmas season. I urge everyone to be guided by this spirit.

Each act of vandalism left undone brings us closer to the day when it will no longer be the serious social and economic problem that it is today. I would like to see the day when vandalism will be replaced by a general community-wide respect for and and pride in our public buildings and institutions.

I wish all of you a very Merry Christmas and a good health, prosperity and happiness in the New Year.

Municipality of Dysart et al

NOTICE

IN THE MATTER OF THE MUNICIPAL ACT AND IN THE MATTER OF A PROPOSED BY-LAW OF THE MUNICIPALITY OF DYSART ET AL TO STOP UP, CLOSE AND LEASE A PORTION OF VICTORIA STREET, AS SHOWN ON THE TOWN PLOT OF THE VILLAGE OF HALIBURTON, IN THE TOWNSHIP OF DYSART IN THE PROVISIONAL COUNTY OF HALIBURTON.

NOTICE IS HEREBY GIVEN, pursuant to Chap. 284, Sec. 443 of the Municipal Act as amended, that the Township Council of the Municipality of Dysart et al proposes to consider and if deemed advisable, to pass at its regular meeting to be held at the Council Chambers, Haliburton, Ontario on January 15th, 1979 a By-Law to Close, Stop Up and Lease the following:

ALL AND SINGULAR that certain parcel or tract of land and premises, situate, lying and being a portion of Victoria Street as shown on the Town Plot of the Village of Haliburton, in the Township of Dysart in the Provisional County of Haliburton and being more particularly Part 1 as shown on a Plan of Survey by Paul Wilson, O.L.S., dated June 17th, 1977 and which Plan of Survey is available for inspection at the Municipality of Dysart et al Office at Haliburton, Ontario.

AND TAKE FURTHER NOTICE that before passing the said By-Law at its meeting to be held at the time and place above mentioned the Township Council of the Municipality of Dysart et al shall then and there hear in person or by his Counsel, Solicitor or Agent, any person who claims that his land will be affected by the said By-Law and who applies to be heard.

DATED AT HALIBURTON, ONTARIO this 18th day of December, 1978.

Wayne B. Wood
Clerk-Administrator
AMCT

Municipality of Dysart et al

NOTICE

IN THE MATTER OF THE MUNICIPAL ACT AND IN THE MATTER OF A PROPOSED BY-LAW OF THE MUNICIPALITY OF DYSART ET AL TO STOP UP, CLOSE AND CONVEY A PORTION OF THE ORIGINAL ALLOWANCE FOR ROAD BETWEEN LOTS 30 AND 31, CONCESSION IV, IN THE TOWNHIP OF GUILFORD IN THE PROVISIONAL COUNTY OF HALIBURTON.

NOTICE IS HEREBY GIVEN, pursuant to Chap. 284, Sec. 443 of the Municipal Act as amended, that the Township Council of the Municipality of Dysart et al proposes to consider and if deemed advisable, to pass at its regular meeting to be held at the Council Chambers, Haliburton, Ontario on January 15th, 1979 a By-Law to Close, Stop Up and Convey the following:

ALL AND SINGULAR that certain parcel or tract of land and premises, situate, lying and being in the Township of Guilford, in the Provisional County of Haliburton, being composed of part of the original allowance for road between Lots 30 and 31, Concession IV, in the said township, lying North of Eagle Lake, and which said parcel or tract of land may be more particularly described as follows:
Premising that the bearings herein are astronomic and derived from Registered Plan 483 for the said township.
Commencing at an iron bar at the North Easterly angle of Lot 9, Registered Plan 483, which is distant 550.72 feet measured Southerly along the Easterly limit of the said Lot 30, Concession IV, on a course of South 20 degrees 55 minutes East from the North Easterly angle of the said Lot 30;
Thence North 43 degrees 48 minutes East, 73.00 feet to an iron bar at the North Westerly angle of Lot 10, Registered Plan 483;
Thence South 20 degrees 55 minutes East along the westerly limit of Lot 10, Registered Plan 483, 250 feet more or less to the inner limit of the original allowance for road around the shore of Eagle Lake;
Thence Westerly along the said inner limit to the South Easterly angle of Lot 9, Registered Plan 483 and being a point in the Easterly limit of the aforesaid Lot 30;
Thence North 20 degrees 55 minutes West along the Easterly limit of said Lot 30, a distance of 240 feet to the Point of Commencement.
Which said parcel or tract of land may be further illustrated shown outlined in red on a plan drawn by H.C. Bishop, O.L.S. dated November 14, 1978, and available for inspection at the Municipality of Dysart et al Office, Haliburton, Ontario.

AND TAKE FURTHER NOTICE that before passing the said By-Law at its meeting to be held at the time and place above mentioned the Township Council of the Municipality of Dysart et al shall then and there hear in person or by his Counsel, Solicitor or Agent, any person who claims that his land will be affected by the said By-Law and who applies to be heard.

DATED AT HALIBURTON, ONTARIO this 18th day of December, 1978.

Wayne B. Wood
Clerk-Administrator
AMCT

Five charges laid

Five charges of false pretences have been laid against a 23-year-old Toronto resident, Stephen J. Bird, after five cheques had been tendered totalling $105.

The cheques were issued to Easton's Grocers Limited, Robinson's Store, Mr. Fogg's and Curry Motors during September and October of this year.

Bird will appear in court February 13, 1979.

The occurrences were investigated by provincial constable Al Bibby.

SNOW ROUTES

MUNICIPALITY OF DYSART ET EL

No parking will be permitted on snow routes which interfere with snow removal operations.

Failure to observe this regulation will result in the removal, by wrecker, of the offending vehicle, authorized by the Road Supt. Howard Roberts and impounding the said vehicle until all towing fees are paid.

Wayne B. Wood
A.M.C.T.
Clerk-administrator

Municipality of Dysart et al

NOTICE OF APPLICATION FOR APPROVAL TO EXPROPRIATE LAND

IN THE MATTER OF an application by the Corporation of the United Townships of Dysart, Dudley, Harcourt, Guilford, Harburn, Bruton, Havelock, Eyre and Clyde for approval to expropriate land being part of Lot 31, Concession VI in the Township of Dysart in the Provisional County of Haliburton, for the purpose of road improvements.

NOTICE IS HEREBY GIVEN that application has been made for approval to expropriate the land described as follows:

All and singular that certain parcel or tract of land situate lying and being part of Lot 31, Concession VI, in the Township of Dysart and being more particularly described as Part 1, Part 2, and Part 3 on the Expropriation Plan prepared by H. Curry Bishop, O.L.S. and dated October 17/1977 and available for inspection at the Dysart Municipal Office, Haliburton, Ontario. Any owner of lands in respect of which notice is given who desires an inquiry into whether the taking of such land is fair, sound and reasonably necessary in the achievement of the objectives of the expropriating authority shall so notify the approving authority in writing,

[a] in the case of a registered owner, served personally or by registered mail within thirty days after he is served with the notice, or, when he is served by publication, within thirty days after the first publication of the notice;

[b] in the case of an owner who is not a registered owner, within thirty days after the first publication of the notice.

The approving authority is the Council of the Corporation of the United Townships of Dysart, Dudley, Harcourt, Guilford, Harburn, Bruton, Havelock, Eyre and Clyde. Maple Avenue, Haliburton, Ontario, K0M 1S0.

THE CORPORATION OF THE UNITED TOWNSHIPS OF DYSART, DUDLEY, HARCOURT, GUILFORD, HARBURN, BRUTON, HAVELOCK, EYRE and CLYDE.

NOTES:

1. The Expropriations Act provides that,

[a] where an inquiry is requested, it shall be conducted by an inquiry officer appointed by the Minister of Justice and Attorney General;

[b] the inquiry officer,

[I] shall give every party to the inquiry an opportunity to present evidence and argument and to examine and cross examine witnesses, either personally or by his counsel or agent, and

[II] may recommend to the approving authority that a party to the inquiry be paid a fixed amount for his costs of the inquiry not to exceed $200.00 and the approving authority may in its discretion order the expropriating authority to pay such costs forthwith.

2. "owner" and "registered owner" are defined in the Act as follows:

"owner" includes a mortgagee, tenant, execution creditor, a person entitled to a limited estate or interest in land, a committee of the estate of a mentally incompetent person or a person incapable of managing his affairs, and a guardian, executor, administrator or trustee in whom land is vested;

"registered owner" means an owner of land whose interest in the land is defined and whose name is specified in an instrument in the proper registry, land titles or sheriff's office, and includes a person shown as a tenant of land on the last revised assessment roll;

3. The expropriating authority, each owner who notifies the approving authority that he desires a hearing in respect of the lands intended to be expropriated and any owner added as a party by the inquiry officer are parties to the inquiry.

THIS NOTICE first published on the 13th day of December, 1978.

Municipality of Dysart et al

Applications will be received by the undersigned until January 5, 1978, for the position of Caretaker, Municipal Buildings, Haliburton - (Municipal Office, Library, Public Restrooms).

Please state Remunerations expected.

Wayne B. Wood,
Clerk-Administrator
A.M.C.T., I.I.M.C.

Municipality of Dysart et al

NOTICE

IN THE MATTER OF THE MUNICIPAL ACT AND IN THE MATTER OF A PROPOSED BY-LAW OF THE MUNICIPALITY OF DYSART ET AL TO STOP UP, CLOSE AND LEASE A PORTION OF THE ORIGINAL ALLOWANCE FOR ROAD BETWEEN CONCESSIONS VII AND VIII, ACROSS LOT 18, IN THE TOWNSHIP OF DYSART IN THE PROVISIONAL COUNTY OF HALIBURTON.

NOTICE IS HEREBY GIVEN, pursuant to Chap. 284, Sec. 443 of the Municipal Act as amended, that the Township Council of the Municipality of Dysart et al proposes to consider and if deemed advisable, to pass at its regular meeting to be held at the Council Chambers, Haliburton, Ontario on January 15th, 1979 a By-Law to Close, Stop up and Lease the following:

ALL AND SINGULAR that certain parcel or tract of land and premises, situate, lying and being a portion of the original allowance for road between Concession VII and VIII, across Lot 18, in the Township of Dysart in the Provisional County of Haliburton and being more particularly Part 1 as shown on a Plan of Survey by Paul Wilson, O.L.S., dated November 20, 1977 and which Plan of Survey is available for inspection at the Municipality of Dysart et al Office at Haliburton, Ontario.

AND TAKE FURTHER NOTICE that before passing the said By-Law at its meeting to be held at the time and place above mentioned the Township Council of the Municipality of Dysart et al shall then and there hear in person or by his Counsel, Solicitor or Agent, any person who claims that his land will be affected by the said By-Law and who applies to be heard.

DATED AT HALIBURTON, ONTARIO this 18th day of December, 1978.

Wayne B. Wood
Clerk-Administrator
AMCT

Municipality of Dysart et al

NOTICE

IN THE MATTER OF THE MUNICIPAL ACT AND IN THE MATTER OF A PROPOSED BY-LAW OF THE MUNICIPALITY OF DYSART ET AL TO STOP UP, CLOSE AND CONVEY A PORTION OF THE ORIGINAL ALLOWANCE FOR ROAD BETWEEN LOTS 5 AND 6, CONCESSION IV IN THE TOWNSHIP OF DYSART IN THE PROVISIONAL COUNTY OF HALIBURTON.

NOTICE IS HEREBY GIVEN, pursuant to Chap. 284, Sec. 443 of the Municipal Act as amended, that the Township Council of the Municipality of Dysart et al proposes to consider and if deemed advisable, to pass at its regular meeting to be held at the Council Chambers, Haliburton, Ontario on January 15th, 1979 a By-Law to Close, Stop Up and Convey the following:

ALL AND SINGULAR that certain parcel or tract of land and premises, situate, lying and being in the Township of Dysart in the Provisional County of Haliburton, being composed of part of the Original Allowance for Road between Lots 5 and 6, Concession IV in the said township and which said parcel or tract of land is more particularly described as follows: Premising that the bearings here in are astronomic, derived from the Easterly limit of the said Lot 5, Concession IV, having an assumed bearing of North 22 degrees 00 minutes 40 seconds West as shown on Plan 19R-1617. Commencing at an iron bar at the South Easterly angle of the said Lot 5, Concession IV.
Thence Northerly along the Easterly limit of the said Lot 5 on a course of North 22 degrees 00 minutes 40 seconds West 807.91 feet to an iron bar.
Thence North 67 degrees 59 minutes 20 seconds East 66.0 feet to a point in the Westerly limit of the said Lot 6, Concession IV.
Thence Southerly along the aforesaid Westerly limit on a course of South 22 degrees 00 minutes 40 seconds East 808.95 feet.
Thence South 68 degrees 53 minutes 30 seconds West 66.01 feet to the Point of Commencement.
Which said parcel or tract of land may be further illustrated shown in heavy outline on a plan by Paul Wilson, O.L.S., dated December 18, 1978, and which plan of survey is available for inspection at the Municipality of Dysart et al Office at Haliburton, Ontario.

AND TAKE FURTHER NOTICE that before passing the said By-Law at its meeting to be held at the time and place above mentioned the Township Council of the Municipality of Dysart et al shall then and there hear in person or by his Counsel, Solicitor or Agent, any person who claims that his land will be affected by the said By-Law and who applies to be heard.

DATED AT HALIBURTON, ONTARIO this 18th day of December, 1978.

Wayne B. Wood
Clerk-Administrator
AMCT

Ronald Wrightman
BROKER
REALTY LTD.
286-1015
Box 286 Minden

HALIBURTON PROPERTY OWNERS THINKING OF SELLING !!

Have your property Photo Displayed at the 1979 Canadian National Sportsman's Show. Over 300,000 visitors attend one of Canada's largest and most popular events.

☐ From our attractive booth your property will be on display for the ten days running of the show.
☐ Get the jump on Spring Selling weeks before others.
☐ Personal discussion of your property with interested buyers.
☐ You'll find our sales staff courteous and very knowledgeable of the Haliburton Real Estate market.
☐ Free brochures given out to prospective purchasers.
☐ Sales Representatives at - Haliburton Lake, Kennisis Lake, Dorset, Boshkung Lake, Halls Lake, Kashagawigamog Lake and Kinmount.
☐ We advertise in local and Toronto area papers.
☐ Multiple Listing Service available through the Haliburton Board.
☐ At home office, all listings are prominently, Photo Displayed in our modern showroom. Located next to the IGA in Minden - Drop in and have a coffee with us.
☐ Wrightman offers this service at no additional cost to you - Just list your property with us.

R. J. Brohm
REAL ESTATE BROKER
P.O. BOX 211
HALIBURTON, ONTARIO
K0M 1S0
TELEPHONE
(705) 457-2611

DRAG RIVER: Well wooded river front property, approximately 14 acres. Close to Haliburton Village. **Please contact Mary Woodcock at 457-2611 or 457-2070.**
BUILDING LOT: Bargain Priced: Near Haliburton Village - Outlet Bay, Drag Lake. Well wooded ½ acre. Title includes beach and docking rights, Outlet Bay. Perfect for seasonal, recreation, cabin or chalet. Bargain priced at $3,900.00. **Contact Jack Brohm at 457-2611 or 457-2394.**
HALIBURTON HOME, ESTATE SALE: Frame 2 storey home on Pine Street, 3 bedrooms and 4 pc. bath upstairs. Livingroom, kitchen and dining downstairs. Room off kitchen could be used for a laundry room. Full basement, forced air oil heating, new furnace, and new wiring. 41' frontage. Listed at $27,000.00. **Please call Don or Donna Lloyd at 457-2611 or 457-1233.**
KENNISIS LAKE: East shore, cedar cottage on snowplowed road, 1000 sq. ft., 3 bedrooms, stone fireplace. Western view, spacious wide, level lot. **Please call Stevie Waddell at 457-2611 or 754-2198.**
HALIBURTON HOME ON KASHAGA DRIVE: Frame 3 bedroom bungalow, aluminum siding with an attached double garage. Livingroom with stone fireplace, dining and kitchen combined. 2 bedrooms, 4 pc. bath. Basement includes rec. room with stone fireplace, 1 bedroom, 3 pc. bath, laundry room and work shop. Nicely landscaped lot sloped at rear to garden area. **Please call Ruth Sawyer at 457-2611 or 754-2915.**
GOODERHAM AREA: Brick 2 storey home, 2 baths, large livingroom, kitchen and dining combined, utility room, 4 bedrooms, full basement, one car garage. Owner anxious to sell. List price $44,500.00. **Contact John Parish at 457-2611 or 457-2986.**

BOWES & COCKS
LIMITED REALTOR
The Gallery OF HOMES
HALIBURTON 457-2220 MINDEN 286-2381

HALIBURTON LAKE
3 bedroom cottage, sand beach, sleeping cabin, year round road, on main lake. $25,500.00. **Call Lynn Craigmyle at 457-2220 or 457-2613 evenings.**

CLOSE TO WILBERFORCE & HARCOURT
Ideal starter or retirement home just off Hwy. #648, with 60 ft. frontage on Cardiff Lake. Two bedroom Panabode, asking $28,000.00. Must be sold, vendor will consider all reasonable offers. **Call Ben Waterton at 457-2220 or 448-2209 evenings.**

EXTRA SPECIAL
3 bedroom cottage, perimeter wall, broadloom, 3 pce. bath, oil furnace, natural stone fireplace and garage. Excellent lot with 109 ft. frontage, furnished $34,500.00. Terms. **Call Ken Sanderson 457-2220 or 448-2534 evenings.**

SKIERS AND SNOWMOBILERS
2.3 acres, 300 ft. shoreline. Cute cottage, privacy plus. Surrounded by crown land. Must see to believe at $24,500.00. Groomed snow mobile trails near by. **Call Peter Windover at 457-2220 or 286-1044 evenings.**

HEAD LAKE
Stone home within walking distance of town. 297 ft. frontage. landscaped lot. 3 bedrooms, full basement. Asking $69,900.00. **Call Lenore Pristol 457-2220 or evenings at 286-1995.**

HARDWOOD LOTS
2 and 3 acre lots. Year round road. Access to private sand beach. Priced from $5,500.00 to $6,500.00. **Call Henry Pristol 457-2220 or evenings at 286-1995.**

WEST GUILFORD
Immaculate split-level 3 brm. home, approx. 2,600 sq. ft., just 3 years old, fireplace, carpeted, full basement. Asking $45,000.00. **Call Marg Harrison 457-2220 or 489-2026.**

WE BRING PEOPLE HOME The Gallery OF HOMES

You have to walk before you can run.
PARTICIPACTION

County Echo Real Estate

LORNE L. SMITH
743-3593
REALTOR
PETERBOROUGH

MOTEL RESTAURANT VARIETY STORE
Thriving family business on lake with gas pumps, etc. Excellent opportunity for young couple.

ELEPHANT LAKE
Approximately 30 acres timber with 400' frontage on Elephant Lake.

HALIBURTON
Large ranch style home, 2 fireplaces. Self contained apartment, large treed lot. Extra large rooms.

PHONE GRANT CROFTS EVENINGS 457-2309
Grant Crofts
ASSOCIATE

L. VanLieshout
REAL ESTATE LTD.
RR. 1 Haliburton, Ont.
RES. and OFFICE
754-2071

HOMES

Nearly new 3 bedroom home with stone fireplace on 5 acre parcel. $54,000. Terms.

In town, 1 1/2 storey brick home with full basement, large lot, asking $32,000. Must be Sold.

Hwy. 121, 3 bdr. home with basement, overlooking the lake, close to town. Hwy. location. $28,500. Must be Sold.

Country Home - 3 bdr. home with full basement on 5 acre parcel. On school bus route. Terms. $39,900.

Guilford Area - 3 bedroom home with basement apt. Large lot, frontage on river and paved road. Asking $47,900.

Minden Area - Nearly new 3 bedroom home on 5 acres. Attached building 32' x 12'. Asking $40,000.

Log home on 80 acre parcel with Hwy. frontage and a large deep pond. Excellent value. $37,900.

Panabode with full walk-out basement and double garage on 14 acre parcel with a pond. Close to town. Lots of extras. Asking $69,900.

Log and frame home, log barn situated on nice large lake lot. Excellent value at $40,000.

ACREAGE

80 acres of potential development property with frontage on 3 township roads. Panoramic view. $42,500.

1000' lake and river frontage across paved road. Excellent view, drilled well, could be severed. $26,900.

22 acres of pasture-bush. 375' Hwy. frontage. Excellent value at $17,500. Easy terms.

One acre treed building lot, 2 1/2 miles from town. Close to public beach. $5,900, terms.

4 acres, well treed lot, close to lake access. 800' Hwy. frontage. $12,900.

2 1/2 acre building lot, Hwy. location. $8,500.

We have a number of cottages and lots in the area, information available on request.

BUSINESSES

Excellent home with snackbar on the main street. Good financial statement. Priced to sell.

Log home with stone fireplace and large shop. Commercial property with 1200' Hwy. frontage. $43,900.

LISTINGS INVITED
MLS

We Wish You a Merry Christmas

CHRISTMAS GREETINGS

To all our new friends in Haliburton, we extend our warmest best wishes for a Merry Christmas and a happy and prosperous New Year.
Dave, Kathy and Julie Robb

May your holidays be blessed with lots of joyfilled moments ...and much love. Have a happy Christmas.
Gord, Ruth, April and Regan Lavoie

To old friends and new, go our sincere wishes for a warm, wonderful holiday.
Sue, Ed and James

A Merry Christmas to Mom and Dad and our dog Sheba. Also a special greeting to Diane.
from Joe

Holiday Greetings to All! May the Peace and Happiness of the Season be yours forever more.
Mark, Donna, Kim and Mark II

Here's hoping you and yours experience all the joys of the holiday ...peace, fellowship, and much love.
Merry Christmas to All!
John, Deb and Andrea

It's a magical season filled with dreams come true! Hope your holiday's brimming with smiles and laughter!
Roger, Pat, Conal and Heather Creelman

1. FOR SALE

1 - 1973 - 55 ft. TRAILER, fully furnished.
ALSO
1 - 1975 - 5 ft. WHEEL TRAILER ready to go south. Both must be sold. Phone (705) 448-2020. 27

Do you need a **GUN** or **AMMUNITION**? Come and see us.
Remington Fire Arm Dealer
Frank Dewey & Son
Gooderham, Ontario
447-2014
CA/R

HALIBURTON HARDWOOD
SCARBOROUGH
755-0555

We Can Deliver Haliburton Firewood in Scarborough and Metropolitan Toronto as Reasonable as You can Buy It in Haliburton

CALL US AT
755-0555
MAPLE - BIRCH - BEECH
CA/R

WOOD for sale. Call Norm Barry, 754-2728. CA/R

BEAVER LUMBER

Beaver Lumber, Lindsay has free delivery service in your area. Our route is on Fridays. Please phone by Tuesday for Friday delivery on all stock items.
324-3516
CA/R

VENEER LOGS WANTED

BIRCH, OAK, ASH, ELM
(Mixed Loads Accepted)

CHEQUE UPON DELIVERY

Phone: Gilbert Robinson at:
613-478-2140 - 7:30 am to 4:30 pm
Evenings — 613-478-3212
(Logs may be delivered to Harcourt if prearranged)

G.W. MARTIN VENEER LTD.
TWEED, ONT. K0K 3J0

Municipality of Dysart et al

NOTICE

IN THE MATTER OF THE ONTARIO HERITAGE ACT, 1974, S.O. CHAPTER 122 AND IN THE MATTER OF THE LANDS AND PREMISES KNOWN MUNICIPALLY AS THE C.N.R. STATION, IN THE VILLAGE OF HALIBURTON, IN THE PROVINCE OF ONTARIO:

NOTICE OF INTENTION TO DESIGNATE

Take notice that the Council of the Corporation of the Municipality of Dysart et al on the 14th day of August, 1978, decided to designate the lands and buildings known Municipally as the C.N.R. Station as a property of historical value or interest under The Ontario Heritage Act, 1974, S.O. Chapter 122.

SHORT STATEMENT OF THE REASONS FOR THE PROPOSED DESIGNATION

The C.N.R. Station is recommended for designation for architectural and historical reasons. Constructed in 1878, this 100 year old structure stands as a monument to a bygone era when steam locomotives were the backbone of commerce and travel in Haliburton County. The station is also important as a well designed and well preserved wood frame structure of the late 19th Century. The building will be resurrected to take its place in the local history of the past century.

Notice of objection to the designation may be served on the Clerk within thirty days of December 13, 1978.

Dated at Haliburton this 13th day of December, 1978.

Wayne B. Wood
Clerk-Administrator
AMCT

1. FOR SALE

we now stock the following C.S.A. approved safety items. Eyeglasses, ear protectors, leather boots, rubber boots, chainsaw pants, mitts and gloves.
KENNEDY'S SURPLUS and EXCHANGE
Box 630 - Haliburton
(705) - 457-1771
CA/R

3 KITCHEN WOOD STOVES
Clare Jewel white with water tank. Like new $300.00
Acme white, very good condition, $250.00.
Small stove, very good condition, $150.00.
Phone 457-2167 after six.
CA/R

D.J. EQUIPMENT, in A-1 shape, 2 turn tables, 2 speakers, 1 amplifier, 1 microphone. Phone 457-1595.
CA/R

1975 YAMAHA GPX 433 Freer, like new. $900. Phone 447-2988. 20

NEW TIRE - Goodyear custom polyglass wide tread, Size E70X14, raised white letters, never used. Phone 457-2293.

For your last minute shopping:
The Re-Appearance Shop
in the Donald Station
Open Friday and Saturday
1:00 to 4:00 p.m.
Good quality used clothing
(We accept articles on consignment.)

The Echo regrets any inconvenience caused to the Donald Station and the Turners by the errors that we made in their ads.

Christmas Special
Bring in your present 12" - 20" Black and White portable for a $100.00 trade-in value on any Quasar colour portable in stock.
Hulbig's Radio and T.V.
Phone 286-1319
CB/13

The Ministry of Natural Resources **FUEL WOOD Sale** Hindon Township. Area will be open from December 27 to the 31, inclusive. Will resume the weekend schedule thereafter. CA/20

Large stock of **CARPETING** and sheet **VINYL FLOOR** covering in stock. Reasonable prices, installation available. Free estimates.
Haliburton Lumber & Enterprises Ltd.
Haliburton, Ontario
Phone 457-2510
CA/R

FOR CHRISTMAS
Distinctive Fruit Baskets
or
Cheese Trays
For people hard to buy for, decorated and ready to give - $5.00 and up. Call Eagle Lake Store at 754-2538. CA/20

Finest in **FIREWOOD**, 100 per cent seasoned maple while supplies last. $25.00 per single cord. Delivered within 10 miles of Haliburton Village. Phone 457-2750.
CA/R

Before you finally decide on new floor coverings see our stock. 25 rolls in stock.
GULL RIVER BUILDING SUPPLIES
PHONE 286-1881
CA/R

CUSHIONFLOR, discontinued patterns. $3.89 per square yard, probably the lowest price in Canada. Also, broadloom clearouts. Wide selection.
Minden Furniture
CA/R

25. NOTICES

The November 50-50 draw was held at the regular Haliburton and District Lions Club meeting on November 23, 1978. The winner was Steve Roberts of Haliburton, who won $67. The next draw will take place at the regular meeting December 28, 1978.

2. CARS

1973 CHARGER, 2-door, hard-top, good condition. $1,975.00. Phone 457-1464.
CA/20

1972 CHEV IMPALA, 2-door hardtop, certified and licensed. Sacrifice sale. Phone 457-2382 or 457-2904 after 6 p.m. 20

73 DODGE POLARA, winterized, new tires, battery, radio and trailer hitch, good condition. $800. 448-2534.
CB/20

3. TRUCKS

76 CHEVROLET BLUE VAN, standard transmission, V6, good condition.
ALSO
77 FORD BEIGE HALF TON truck, 6 cylinder, standard transmission, power steering, radio, also in good condition. Call 448-2017. 20

4. SNOWMOBILES

SNOW MACHINES:
1974 Panther Arctic Cat, 340 fan - $700.00.
1972 Moto Ski - single cylinder, Capri Model - $400.00.
1971 Ski Rule - Model K400, Twin cylinder, 28 h.p. - $400.00.
1970 Snowmobile trailer - double - $150.00.
Phone 754-2177 or 754-2283.
20

8. WANTED

M.G.A. - derelict vehicles. Call 457-1412.

CAP for 1/2 ton pick-up. Phone 286-2316. 20

9. TO GIVE AWAY

Free **GERMAN SHEPHERD** puppies. Also, Guinea pigs. Call 286-1034. CB/20

11. FOR RENT

1 BEDROOM APARTMENT, fully furnished, heat and hydro included. $175.00 per month. Phone 457-1128.
CB/R

18. HELP WANTED

Help wanted for extra income Men and women any age. Part or full-time. High earnings. pleasant dignified work. Flexible hours. Perfect for men with jobs and women with school age children. Training provided. For information contact:
Walter Glover,
Box 901,
Bancroft, Ontario.
K0L 1C0
Phone 332-2956.
CB/27

Mature, reliable person to work in children's home during the night. Please phone 754-2821, c/o Browndale.
CA/20

18. HELP WANTED

SECRETARY required. Typing and shorthand necessary. Please apply Bishop and Rogers, Barristers and Solicitors, Box 472, Haliburton, Ontario, stating qualifications and experience. CA/R

21. SKILLED SERVICES

STUCCO
SPLIT STONE WORK
(no ledge required)
ALCAN ALUMINUM SIDING
INSULATION BLOWN IN WALLS - ATTICS
JOHN WALKER CONSTRUCTION LTD.
CALL 448-2246

SEPTIC TANK PUMPING
ALL TYPES
Holding Tank Contracts
24 Hour Service
JOE RIVERS
286-2057
RR 2, Minden
CA/R

HIGHLAND INSULATION
We specialize in blown insulation in walls and attics. Rapco foam or cellulose fiber.
FREE ESTIMATES
457-1688
CA/R

"SERVICE WHEN YOU NEED IT"
SEPTIC TANK PUMPING
Jack E. Boughner & Son
Telephone Haliburton
457-1178 or 457-1525
CA/R

LES SCHELL PUMPING
Septic and Holding Tanks
- Radio dispatched
- Capacity 2,000 gallon
- Quick, Quiet, Efficient Service

Call Anytime
457-1152
CA/R

22. SERVICES AVAILABLE

BARRY ROBERTSON, accounting and tax service, Main St., Haliburton, Ontario
457-2966 business
or
457-2568 home
CA/R

SKI CLINIC
Complete tune-up! Mounting bindings! Repairs! Hot waxing! Flat Filing! Edge Sharpening! Big savings on new equipment until they last. Sale on used equipment too. Complete rental. Over 300 pair downhill and cross country renting daily, weekly or for the season.
Call Nick 754-2461.
CA/R

Call **J & S Services** anytime **FOR:** piano tuning and complete repairs, also, T.V. antenna sales, service and expert installations. 24 hour answering service.
457-2053
CA/R

CLASSIFIED AD RATES

1. For sale
2. Cars
3. Trucks
4. Snowmobiles Motorcycles
5. Miscellaneous
6. Lost
7. Found
8. Wanted
9. To give away
10. Pets
11. For rent
12. Wanted to rent
13. Room and board
14. Business opportunities
15. Private real estate
16. Real estate
17. Vacation Properties
18. Help wanted
19. Employment wanted
20. For rent or hire
21. Skilled services
22. Services available
23. Coming events
24. Auction sales
25. Notices
26. Personal
27. Thank you
28. Births
29. Engagements
30. Weddings
31. Death notice
32. In memoriam
33. Notice to creditors

Classified Rates
$3.00 Min. 1st 30 Words
10 each additional word

Notice	In Memoriam
Coming Events, Thank you	1-4 Line Verses $3.00
Death Notice	4-8 Line Verses $5.00
$5.00 Flat Rate	Over 8 Lines .50 per line

All Commercial Classified
.21 per Agate Line
$2.00 additional charge for confidential box service.
Deadlines: Insertions, changes and can-
Monday - week of the paper

Small Ads... Results!

22. SERVICES AVAILABLE

CARPET CLEANING
by Deep Steam Extraction
Professional results from Professional Cleaners at reasonable rates.
CORDELL INTERIORS
457-2022
CA/R

23. COMING EVENTS

Galway-Cavendish Community Centre Annual New Year's Eve Party
Place: Community Centre, 3 miles south of Kinmount, off Hwy. #121 on the Galway Road.
Music: The fabulous Fred Barnes.
Price: $15.00 per couple.
Festivities commence at 9:00 p.m.
Favours for everyone and spot prizes galore. Tickets limited to advance sales only by contacting Harry Platt, RR 1, Kinmount. Phone 488-2117. CB/20

27. THANK YOU

To all my friends, neighbours, my family, the doctors and staff of the Red Cross Hospital a grateful thank you for cards, flowers, gifts and acts of kindness during my illness in hospital and since coming home. God bless you all.
Della Curry
20

30. WEDDINGS

Mr. and Mrs. Sinclair Russell of Carnarvon, are pleased to announce the marriage of their youngest son, Colin, to Julie, youngest daughter of Mr. and Mrs. William Slattery, Sidney, Australia. The wedding ceremony took place on November 25, 1978 at St. Bernard DuMont Tremblant, Quebec. CB/6

31. DEATH NOTICE

AT REST
At the Red Cross Hospital, Haliburton, on Wednesday, December 13, 1978.

Sadie Alvena Harvie

In her 70th year.

Beloved wife of the late Clifford Harvie; dear mother of Rayburn of Oshawa, Donna (Mrs. G. Pratley) of Ajax, Murray of Haliburton, Myrtle (Mrs. James A. Giles) of Haliburton, Harold of Ajax, Douglas of Oshawa and predeceased by Shirley; loving grandmother of 10 grandchildren and four great grandchildren; daughter of the late Mr. and Mrs. David Davidson and dear sister of Rena Davidson, Evelyn (Mrs. Coulter), Therma (Mrs. Bell), predeased by Annie and David.

Funeral Service

Rested at the Funeral Chapel of John Welch and Son Limited, Minden, for funeral service in the Chapel on Friday, December 15, at 2:00 p.m. Temporary interment at Evergreen Cemetery Vault, Haliburton. CA/20

In loving memory of our little Tammy Lynn.
Time flies but memories linger on.
Sadly missed by
Poppa and Grandma Cowen
20

32. IN MEMORIAM

HODGSON Marjorie, in loving memory of a dear mother and grandmother who passed away December 20, 1975.
It seems so strange that those we need,
And those we love the best,
Are just the ones God calls away,
And takes them home to rest.
But every time I think of Mom
I seem to hear God say,
Have faith and trust my promise,
You'll meet again some day.

Sadly missed by Kaye, Dawn and family. 20

32. IN MEMORIAM

Robert McElwain, who passed away December 20, 1974.

When days are dark and lonely,
And everything goes wrong,
We seem to hear you whisper,
Cheer up and carry on.

As we loved you, so we miss you,
In our memory you are near,
Loved, remembered, longed for always,
Treasured with a love sincere.

Wife and family.
20

SAWYER - In loving memory of our dear mother and grandmother, Ida Rosetta, who passed away May 29, 1973, also our loving father and grandfather, Thomas James who passed away December 20, 1977.

To both of you up above
We send to you our love
We think of you both day and night,
Living under our Lord's light.

Sadly missed and lovingly remembered by your son Fred, daughter-in-law Gloria and grandchildren Jim and Debbie.

33. NOTICE TO CREDTITORS

Township of Dysart, in the Provisional County of Haliburton, who died on or about the 6th day of October, 1978, are hereby notified to send particulars of the same to the undersigned on or before the 10th day of January, 1979, after which date the assets will be distributed with regard only to the claims of which the undersigned shall then have notice.
Dated at Minden, Ontario, this 11th day of December, 1978, by Donald J. Finn, B.A., LL.B., P.O. Box 158, Minden, Ontario, K0M 2K0, Solicitor for the Executrix of the Estate of **Nellie Dean**.

NOTICE TO CREDITORS AND OTHERS
In the Estate of **Margaret Victoria Elstone**, deceased. All persons having claims against the Estate of **Margaret Victoria Elstone** late of the Township of Dysart, in the Provisional County of Haliburton, who died on or about the 14th day of November, 1978, are hereby notified to send particulars of the same to the undersigned on or before the 10th day of January, 1979, after which date the assets will be distributed with regard only to the claims of which the undersigned shall then have notice.
Dated at Minden, Ontario, this 11th day of December, 1978, by Donald J. Finn, B.A., LL.B., P.O. Box 158, Minden, Ontario, K0M 2K0, Solicitor for the Executrix of the Estate of **Margaret Victoria Elstone**.

33. NOTICE TO CREDITORS

NOTICE TO CREDITORS AND OTHERS
In the Estate of **Franklin Thomas Andison**, deceased. All persons having claims against the Estate of **Franklin Thomas Andison**, late of the Township of Dysart in the Provisional County of Haliburton, who died on or about the 29th day of August, 1978, are hereby notified to send particulars of the same to the undersigned on or before the 10th day of January, 1979, after which date the assets will be distributed with regard only to the claims of which the undersigned shall then have notice.
Dated at Minden, Ontario, this 11th day of December, 1978, by Donald J. Finn, B.A., LL.B., P.O. Box 158, Minden, Ontario. K0M 2K0, Solicitor for the Executors of the Estate of **Franklin Thomas Andison**.

NOTICE TO CREDITORS AND OTHERS
In the Estate of **William Leonard Burch**, deceased. All persons having claims against the Estate of **William Leonard Burch**, late of the Township of Minden, in the Provisional County of Haliburton, who died on or about the 13th day of November, 1978, are hereby notified to send particulars of the same to the undersigned on or before the 10th day of January, 1979, after which date the assets will be distributed with regard only to the claims of which the undersigned shall then have notice.
Dated at Minden, Ontario, this 11th day of December, 1978, by Donald J. Finn, B.A., LL.B., P.O. Box 158, Minden, Ontario, K0M 2K0, Solicitor for the Executrix of the Estate of **William Leonard Burch**.

NOTICE TO CREDITORS AND OTHERS
In the Estate of **Russell Levi Burk**, deceased. All persons having claims against the Estate of **Russell Levi Burk** late of the Township of Snowdon, in the Provisional County of Haliburton, who died on or about the 13th day of November, 1978, are hereby notified to send particulars of the same to the undersigned on or before the 10th day of January, 1979, after which date the assets will be distributed with regard only to the claims of which the undersigned shall then have notice.
Dated at Minden, Ontario, this 11th day of December, 1978, by Donald J. Finn, B.A., LL.B., P.O. Box 158, Minden, Ontario, K0M 2K0, Solicitor for the Executor of the Estate of **Russell Levi Burk**.

CA/28

NOTICE TO CREDITORS AND OTHERS
In the Estate of **Nellie Dean**, deceased. All persons having claims against the Estate of **Nellie Dean**, late of the Township of Dysart, in the Provisional County of Haliburton, who died on or about the 6th day of October, 1978, are hereby notified to send particulars of the same to the undersigned on or before the 10th day of January, 1979, after which date the assets will be distributed with regard only to the claims of which the undersigned shall then have notice.
Dated at Minden, Ontario, this 11th day of December, 1978, by Donald J. Finn, B.A., LL.B., P.O. Box 158, Minden, Ontario, K0M 2K0, Solicitor for the Executrix of the Estate of **Nellie Dean**.

NOTICE TO CREDITORS AND OTHERS
In the Estate of **Margaret Eleanor McKay** late of the Township of Minden, in the Provisional County of Haliburton, who died on or about the 3rd day of October, 1978, are herby notified to send particulars of the same to the undersigned on or before the 10th day of January, 1979, after which date the assets will be distributed with regard only to the claims of which the undersigned shall then have notice.
Dated at Minden, Ontario, this 11th day of December, 1978, by Donald J. Finn, B.A., LL.B., P.O. Box 158, Minden, Ontario. K0M 2K0, Solicitor for the Executrix of the Estate of **Margaret Eleanor McKay**.

NOTICE TO CREDITORS AND OTHERS
In the Estate of **Caroline Peirce**, deceased. All persons having claims against the Estate of Caroline Peirce, late of the Township of Anson, in the Provisional County of Haliburton, who died on or about the 8th day of October, 1978, are hereby notified to send particulars of the same to the undersigned on or before the 10th day of January, 1979, after which date the assets will be distributed with regard only to the claims of which the undersigned shall then have notice.
Dated at Minden, Ontario, this 11th day of December, 1978, by Donald J. Finn, B.A., LL.B., P.O. Box 158, Minden, Ontario, K0M 2K0, Solicitor for the Executors of the Estate of **Caroline Peirce**.

NOTICE TO CREDITORS AND OTHERS
In the Estate of **Beatrice Luella Puffer**, deceased. All persons having claims against the Estate of **Beatrice Luella Puffer** late of the Township of Minden, in the Provisional County of Haliburton, who died on or about the 3rd day of September, 1978, are hereby notified to send particulars of the same to the undersigned on or before the 10th day of January, 1979, after which date the assets will be distributed with regard only to the claims of which the undersigned shall then have notice.
Dated at Minden, Ontario, this 11th day of December, 1978, by Donald J. Finn, B.A., LL.B., P.O. Box 158, Minden, Ontario, K0M 2K0, Solicitor for the Executrix of the Estate of **Beatrice Luella Puffer**.

NOTICE TO CREDITORS AND OTHERS
In the Estate of **Sally Grozelle** deceased. All persons having claims against the Estate of **Sally Grozelle** late of the Township of Lutterworth, in the Provisional County of Haliburton, who died on or about the 18th day of July, 1978, are hereby notified to send particulars of the same to the undersigned on or before the 10th day of January, 1979, after which date the assets will be distributed with regard only to the claims of which the undersigned shall then have notice.
Dated at Minden, Ontario, this 11th day of December, 1978, by Donald J. Finn, B.A., LL.B., P.O. Box 158, Minden, Ontario. K0M 2K0, Solicitor for the Executrix of the Estate of **Sally Grozelle**.

NOTICE TO CREDITORS AND OTHERS
In the Estate of **Clarence Carl Horsley**, deceased. All persons having claims against the Estate of **Clarence Carl Horsley** late of the Township of Guilford, in the Provisional County of Haliburton, who died on or about the 21st day of November, 1978, are hereby notified to send particulars of the same to the undersigned on or before the 10th day of January, 1979, after which date the assets will be distributed with regard only to the claims of which the undersigned shall then have notice.
Dated at Minden, Ontario, this 11th day of December, 1978, by Donald J. Finn, B.A., LL.B., P.O. Box 158, Minden, Ontario, K0M 2K0, Solicitor for the Executrix of the Estate of **Clarence Carl Horsley**.

NOTICE TO CREDITORS AND OTHERS
In the Estate of **Margaret Eleanor McKay**, deceased. All persons having claims against the Estate of **Margaret Eleanor McKay** late of the Township of Minden, in the Provisional County of Haliburton, who died on or about the 3rd day of October, 1978, are herby notified to send particulars of the same to the undersigned on or before the 10th day of January, 1979, after which date the assets will be distributed with regard only to the claims of which the undersigned shall then have notice.
Dated at Minden, Ontario, this 11th day of December, 1978, by Donald J. Finn, B.A., LL.B., P.O. Box 158, Minden, Ontario, K0M 2K0, Solicitor for the Executrix of the Estate of **Margaret Eleanor McKay**.

NOTICE TO CREDITORS AND OTHERS
In the Estate of **James Sinton Elder**, deceased. All persons having claims against the Estate of **James Sinton Elder** late of the Township of Anson, in the Provisional County of Haliburton, who died on or about the 13th day of November, 1978, are hereby notified to send particulars of the same to the undersigned on or before the 10th day of January, 1979, after which date the assets will be distributed with regard only to the claims of which the undersigned shall then have notice.
Dated at Minden, Ontario, this 11th day of December, 1978, by Donald J. Finn, B.A., LL.B., P.O. Box 158, Minden, Ontario, K0M 2K0, Solicitor for the Executrix of the Estate of **James Sinton Elder**.

NOTICE TO CREDITORS AND OTHERS
In the Estate of **Frederick Beatty Wright**, deceased. All persons having claims against the Estate of **Frederick Beatty Wright** late of the Township of Minden, in the Provisional County of Haliburton, who died on or about the 3rd day of October, 1978, are hereby notified to send particulars of the same to the undersigned on or before the 10th day of January, 1979, after which date the assets will be distributed with regard only to the claims of which the undersigned shall then have notice.
Dated at Minden, Ontario, this 11th day of December, 1978, by Donald J. Finn, B.A., LL.B., P.O. Box 158, Minden, Ontario, K0M 2K0, Solicitor for the Executors of the Estate of **Frederick Beatty Wright**.

Haliburton Highlights

from page 11

Mark Lardner who is with the Canadian Armed Forces as Cornwallis is at present home on leave. He will receive a new posting following the New Year. Mark graduated from the Haliburton Highlands Secondar School at Haliburton in June. He returned to the High School on Monday to renew old acquaintances with his former teachers.

The Haliburton Junior Hockey Holiday - Weekend Draw will take place at the Dysart Community Centre at Haliburton on Friday night, December 29th at a regular scheduled hockey game between Bancroft and the Haliburton Huskies. A dance will follow the game in the arena auditorium with refreshments and lunch.

Feir Play

from page 4

unemployed, everyone seems to be making it one way or the other.

Here in Canada we live in the best country in the world, but at this time of year when we live in plenty, our thoughts must turn to people in other countries who not by their own making, have a very low standard of living and thousands upon thousands are starving to death each and every day. Those unfortunate people must look at us as the luckiest people on the face of the earth. As a friend of ours who visited a foreign country just recently came home and said, without a doubt, we here in Canada are living in heaven here on earth.

May I take this opportunity to wish each and everyone of you a very Merry Christmas. Hark the Herald Angels Sing ... Glory to the New-Born King.

Professional Directory

ACCOUNTANTS

DAWSON & GRAY
Chartered Accountants
HALIBURTON 457-1330
G.M. Dawson C.A. D.L. Gray, B.Comm., C.A.

DENTURE THERAPIST

ELLIS DENTURE CLINIC
W. U. (WES) ELLIS
DENTURE THERAPIST
Office 324-5402
77 Russell St. W., P.O. Box 14 Lindsay, Ontario.

LAND SURVEYORS

SMITH & SMITH
of Lindsay Limited
ONTARIO LAND SURVEYORS
BOX 632 - MINDEN
(705)286-1365

BISHOP & WILSON LTD.
ONTARIO LAND SURVEYORS
CONSULTING ENGINEERS
HALIBURTON 457-2811 — H. CURRY BISHOP, B.A. Sc. P.Eng., O.L.S.
MINDEN 286-2811 — K. PAUL WILSON B.A. Sc. M. Eng., P.Eng., O.L.S.

Dearden & Stanton Ltd.
ONTARIO LAND SURVEYORS
PROFESSIONAL ENGINEERS
WRIGHTMAN REALTY BUILDING
BOX 268 - MINDEN, ONTARIO
(705)286-1768 (705)325-6811
MANAGER: G.P. Stones O.L.S.

FUNERAL DIRECTORS

John Welch & Son Ltd.
Funeral Directors
Serving Haliburton County since 1874
Gordon A. Monk, Funeral Director
P.O. Box 427 - Minden, Ontario
Telephone
286-2181 286-2036

Hattin
FUNERAL HOME
613-332-3990
BANCROFT, ONTARIO

with grocery specials

McLaren's **dill pickles** 32 fl. oz. jar **.79**

Stokely fancy **peas beans, cream style or whole kernel corn** 12 to 14 oz. tin **3 for 1.00**

Canada fancy Libby's **tomato juice** 48 fl. oz. tin **.59**

Ocean Spray **cranberry sauce** 14 fl. oz. tin **.55**

ham & turkey on special

Canada grade "A" eviscarated **fresh turkeys** lb. **1.38**

Maple Leaf or Burns **fully cooked, short shank skinless, butt portion smoked hams** lb. **1.59**

Stocking Stuffers - Sunkist Navel **Oranges** Dozen $1.39

Rosebud Cello **Radish** 6 oz. Bag 2/39¢

Easy to Peel - Flordia **Tangerines** Dozen 69¢

California **Red Grapes** 59¢ Lb.

Canada No. 1 **Rutabagas** 10¢ Lb.

kent jars, olives onions cherries or McLaren's gherkins	12 fl oz jar	1.09
Flowerdale orange pekoe tea bags	pkg of 50	1.19
Paxo all purpose stuffing mix	8 oz pkg	.59
Weston brown'n serve rolls	pkg of 12	.55
regular or diet Pepsi Cola	3 750 ml btle (plus deposit)	1.00
Dietrich 100% Whole Wheat Bread	24 oz. loaves	.57
Weston 22 oz. Mince Meat Pies		1.19
Davidson 12's Whole Wheat Scone Rolls		.69
Ingersoll cheese spread	1 lb jar	1.59
pineapple-grapefruit or pineapple-orange Del Monte drinks	48 fl oz tin	.59
Club House stuffed manzanilla olives	12 fl oz jar	1.19
Club House red maraschino cherries	6 fl oz jar	.79
Hostess regular or dip potato chips	150 gram pkg	.59
deveined small DeJean shrimp	4 oz tin	1.49
Crosse & Blackwell date & nut loaf	8 oz tin	.55
Chinet 10 1/2" dinner plates	pkg of 15	.99
white print Royale towels	2 roll pkg	1.15
Royale bathroom tissue	2 roll pkg	.59
liquid detergent Mir	2 x 750 ml ml cont.	1.19
anti-perspirant Ban roll-on	1.5 fl. oz. cont.	1.19
fruit salts Eno	100 g btle	.99
Rich's frozen coffee rich	3 16 fl oz cont	1.00
Sunspun frozen concentrated orange juice	12 1/2 fl oz. cont.	.79

FREE DRAW
20 LB. GRADE "A" **TURKEY**

NAME _____
ADDRESS _____
PHONE _____

Drawn 5:30 Sat. Dec. 23 Deposit Ballot at Haliburton Red & White

Red & White Owner Operated

Values effective until closing Saturday December 23, 1978 We reserve the right to limit quantities Supplied and Serviced by National Grocers Company Limited

HOLIDAY STORE HOURS

MON. DEC. 18th — SAT. DEC. 23rd 9 — 9 — SAT. 9 — 6
CLOSED CHRISTMAS & BOXING DAY DEC. 25 & 26

OPEN WED. THURS., FRI. til 9 27, 28, 29, SAT. 9 — 6
CLOSED MONDAY, JANUARY 1st Balance of Week REGULAR HOURS

Last week's Turkey Winner
Madge Thompson
Haliburton Ont.

from our meat counter

Maple Leaf, smoked boneless dinner pork shoulder	lb.	1.99
Maple Leaf rindless bacon	16 oz. pkg.	1.58
Canada grade "A" eviscared frozen hens 10 to 16 lb. avg. miracle based turkeys	lb.	1.38
Maple Leaf, sweet pickled, cryovac cottage rolls	lb.	1.48
Campfire Brand sausage meat	16 oz pkg	1.09
fully cooked, tasty ham steaks	lb	1.88
Maple Leaf skinless wieners	16 oz pkg	1.28
cut from Canada grade A beef, boneless rump or bottom round roast		1.78
Pride of Canada cooked ham	6 oz pkg	1.24
cut from Canada grade "A" beef, formerly top cut inside round steak	lb.	1.98
Schneiders mincemeat tarts	16 oz pkg	1.08
Burns small link beef & pork sausage	lb	1.18
ideal for dressing regular ground beef and ground pork mix	lb	1.28

from our grocery aisles

E.D. Smith garden cocktail	28 fl. oz. btle.	.65
aluminum foil Reynolds Wrap	18" x 25' roll	.99
instant coffee Maxwell House	10 oz. jar	5.29
Canada fancy Dole pineapple	19 fl. oz. tin	.59
Red & White 24 oz. loaves Bread	3 for	1.09
orange flavoured Tang crystals	4 x 3.5 oz pkg	1.09
Canada choice Arkel tomatoes	28 fl oz tin	.65
York with peanuts mixed nuts	350 gram tin	1.79
toothpaste Aqua-Fresh	100 ml tub	.99
dessert topping frozen Cool Whip	1 litre cont	.99
Kraft soft parkay margarine	1 lb. maxi bowl	.79

HAPPY CHRISTMAS

HALIBURTON RED & WHITE
HALIBURTON
National Grocers Company, Limited

THE HALIBURTON COUNTY ECHO
AND MINDEN RECORDER

Wednesday, December 20, 1978 — Christmas Greeting Section

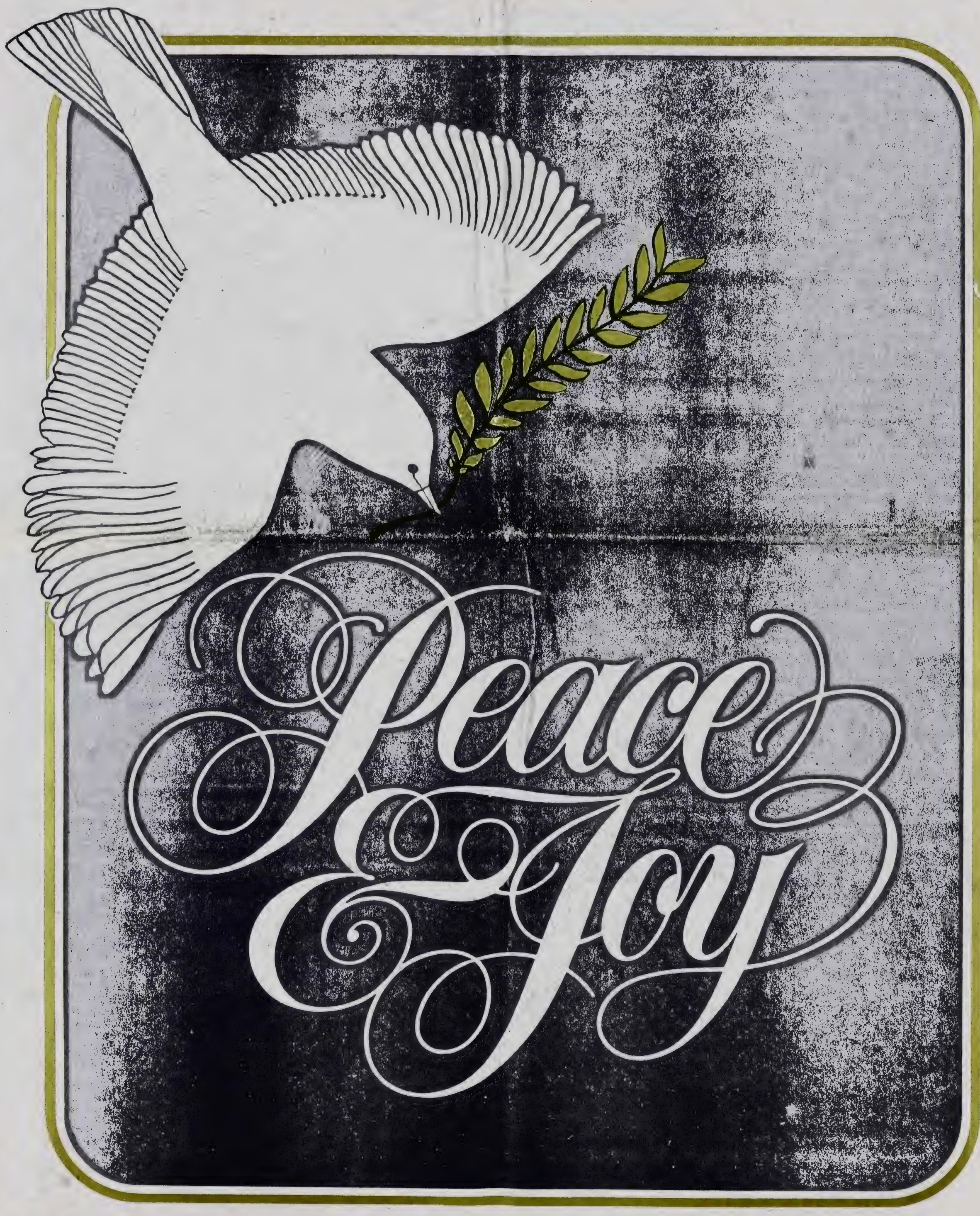

Cookie cutters become tree decorations

Transform spare cookie cutters and empty jewelry or match boxes into festive, lovely, economical and truly original tree ornaments! It's really quite easy, so raid your supply or ribbons, rickrack, bits of fabric, old lace, beads, sequins - all your extra "this-es and thats" - and get out your white glue. You're ready to begin.

There are several ways to "convert" the cookie cutters - all simple and speedy. One is to apply a generous layer of white glue and wrap the cutter with ribbon. Let dry. Then add imaginative touches of beads and sequins by applying a drop of glue to the ribbon and pressing the bead or sequin into place. When dry, a leftover piece of ribbon or rickrack tied around the cookie cutter makes a perfect and pretty loop for handing on your tree.

Another way is to press the cookie cutter down hard on a piece of waxed paper or plastic wrap and pour enough white glue into the form to cover the bottom. Hold down form for several minutes. Release pressure and let dry for 2 to 3 days, until clear. Peel off plastic or waxed paper. Color the glue insert with glue paint - a few drops of food coloring mixed with the glue:features for angel, Santa Claus or reindeer forms; geometrics for star, heart and other shapes. Decorate the outside of the cutter with ribbons, beads, etc.

Box ornaments are equally easy - and fun - to create. Spread a layer of glue around the box and wrap with fabric - velvet and corduroy provide interesting texture. Let dry and then glue on different thicknesses and shapes of ribbons and rickrack. You'll be astonished at the creative combinations you can dream up! Add a finishing flourish of bead and sequins. Let dry and then use a loop of embroidery floss or rickrack as your "hanger" - and adorn your tree with these dainty, mini-gift boxes.

Simple homemade decorations

Many cards are too pretty to throw away

Recycle your old greeting cards

One of the greatest pleasures of the holiday season is receiving and displaying beautiful Christmas cards. Indeed, some cards are so lovely that you hate to throw them away, at season's end. Don't dispose of those especially nice greeting cards - they can be "recycled" in several ways for next year.

Cut your favourite illustrations out and decoupage them to wood squares for wall hangings, or to a plain wooden box, to transform it into something special.

Cut-outs can also be used to decorate next year's gifts. Wrap gifts in solid color wrapping paper, then glue a perky Santa or a colorful wreath from your card collection to your gift, finished off with a harmonizing bow.

The youngsters can have fun creating their own greeting cards next year from this year's selection. Cut-out illustrations can be glued to colorful construction paper, with appropriate personal messages lettered in by the kids, with felt tips.

So, enjoy your greeting cards this Christmas - and when you're ready to take them down, put your imagination to work "recycling" them for the next holiday season.

and thanks
are coming your way
...have a Merry Christmas!
MINDEN BOAT WORKS
Reg and Don Booth

With warm gratitude we wish you peace and ask His blessing for you this Yuletide.
STINSON'S STORE
Hall's Lake

Arriving right on time with wishes for the merriest Christmas ever! Thanks.
BLACK'S HARDWARE
Haliburton — Ontario

In the glow of the holiday spirit we wish one and all a happy, hearty Christmas!
FREIGHTMASTER LTD.
Minden — Ontario

JOY, SHARING AND CARING
That's what Christmas is all about!
May every happiness be yours
at this loveliest of seasons!
Our gratitude for your patronage.
The Staff at
McGUIRE TIRE SALES
Phone 457-1258 — Haliburton

Santa's delivering our cheery wish to all, plus many thanks for your kindness.
AL BLANCHARD
ELECTRICAL CONTRACTOR
HALIBURTON, ONTARIO

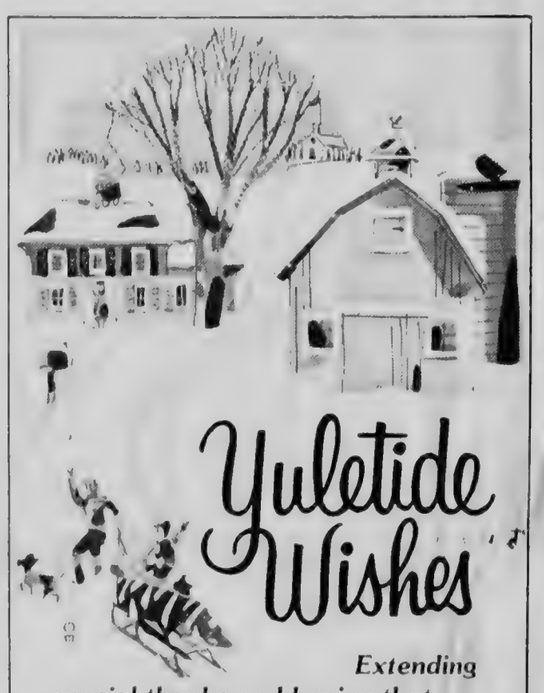

Extending special thanks and hoping that the treasured moments you share with those you love will bring you much happiness and joy.
CONEYBEARE MOTORS & STAFF
R.R. 2, Haliburton — Phone 457-1621

Season's Greetings
And may 1979 bring Health and Happiness to You and Yours
"O Lord, how manifold are thy works!
in wisdom hast thou made them all:
the earth is full of thy riches.
My meditation of Him shall be sweet:
I will be glad in the LORD."
Psalm 104:24,34
COOPER & PITTS LTD.
REALTOR
and Staff
HALIBURTON, ONTARIO

Rejoice in the Glorious Tidings of His Birth!
We join you in thought and with gratitude,
at this time of worship and thanksgiving.
Township of Stanhope
Reeve - Deputy Reeve & Council

Midst the joys of a truly old fashioned Christmas, we stop for a moment to wish our dear friends all things bright and beautiful!
WISEWAY
From The Management and Staff of
HYLAND LUMBER LTD.
Paul Beattie, Mike Biagi, Richard Biagi, Dale Carey, Wilmer Closs, Scott Cook, Keith Cowan
Jim Csanig, Roger Danilko, Allan Espie, Leonard Evans, Steve Farnsworth, Ken Griffin
Roy Goforth, Steve Hannah, Bill Hartin, Bob Howe, Art Morrison, Jack Morrison
Lawrence Packard, Len Pearsell, John Purnell, Charles Shaw, Ray Shaw, Terry Sutherland
Don Taylor, Pearl Tice, Russ Tice, Brian Woods, Orville Woods, Tim Woods

It's Christmas again and time to say how much it means to have the friendship and good will of folks like you. Accept our sincere thanks and warm wishes for a
Happy Holiday
Sid and Gloria Stamp & Staff for
SID STAMP FUELS LTD.
Minden 286-1088

St. Nicholas, the first Santa Claus

The legend of Santa Claus

Legend has it that the figure of our present-day Santa Claus is rooted in the personality of St. Nicholas, fourth-century bishop of Myra, Turkey.

According to reports, Nicholas was just a boy when he became bishop. He loved to give the poor gifts, but hated to be thanked for them. Many miracles are attributed to him, but during his lifetime he was noted primarily for his kindness.

Often he delivered gifts to the needy at night. One story tells of how he presented a bag of gold to each of three girls as a dowry. The girls' father was impoverished, and was about to give them up to a life of shame. Nicholas rescued them, and his good deed later formed the basis for the giving of gifts in secret on the Eve of St. Nicholas. The custom was eventually transferred to Christmas.

It was the Dutch colonists who brought the custom of Saint Nicholas and gift-giving to the United States. The tradition spread rapidly, but English-speaking children couldn't pronounce the words "Sant Niklaas", and they corrupted the name to "Santa Claus".

'Glory to God in the highest. . .'

The angel's message

"And there were in the same country shepherd abiding in the field, keeping watch over their flock by night".

So begins the scriptural account of the most thrilling announcement ever made to mankind: the birth of Jesus. It was not made, interestingly enough, to the rich and powerful or even to one of the many prophets that the tiny country of Israel seemed to produce in such abundance during Biblical times.

The "good news" that the Messiah had at last come to a waiting world was first announced to a group of shepherds tending their flock through the night, St. Luke tells us. Even though Christ was probably not born during the winter, when we traditionally celebrate His birth (scientists believe that it actually occurred in the springtime) the shepherds were probably doing their best to keep warm in the chill night air; one can imagine them huddled around a fire, perhaps making the lonely hours pass with occasional conversation.

Suddenly, there is a dazzling sight; so dazzling that, St. Luke tells us, "they were sore afraid". The angel that appeared in the midst of them sought to reassure them, saying "Fear not: for, behold, I bring you good tidings of great joy, which shall be to all people".

The angel describes the Christ Child to the awestruck

shepherds and soon they see an even more dazzling sight ...a multitude of the heavenly host praising God.

With the words of the angels echoing in their ears - "Glory to God in the highest, and on earth peace, good will toward men" - the amazed shepherds decide that they will go into Bethlehem and see this wonderful event for themselves. And so they went to Bethlehem "with haste", the scriptures say, to find Mary and Joseph with the Christ Child lying in a manger.

No further mention is made of those shepherds in the scriptures ...they appear on the horizon at a momentous time in history, only to disappear.

Keep the little ones busy with holiday projects

Children love making decorations and Christmastime is an especially good time to put that creative energy of theirs to work.

Here's a holiday project that they will enjoy, because it is so easy and afterwards, they will enjoy, because it is so easy and afterwards, they will have a charming decoration for their room:

Start with two 9 x 12 felt squares, (these are obtainable already cut, if you like) one red, one green.

Construct a triangle for youngsters to use as a pattern, by drawing a 6" line on cardboard, then drawing another line in the middle of straight line at a right angle, to 6" height; connect the 3 points to form a triangle and cut out.

Have youngsters cut green felt to this pattern, also cutting a small square (about 1 x 1") to serve as tree stand. Using doublefaced tape or glue, have them affix "tree" and "stand" to red felt. Now have them tape or glue the whole thing onto 9 x 12 cardboard.

With a single-hole punch, let them punch holes around border of red felt (4 on top and bottom, 5 on each side will do) and then give them green yarn to draw through holes, with yarn tied into bow at the bottom. They can then tie a shorter piece of yarn to end holes on top, for hanging.

This simple little project will keep children amused for quite awhile and give them a feeling of accomplishment as they view their work of art.

Use garlands, candles, streamers

Dress up your house for Christmas

Part of the fun of Christmas is in decorating your home in the spirit of the season. A gaily-adorned house says "Merry Christmas" to all who enter, so don't settle just for a decorated tree and a wreath on the door.

There are many ways to decorate that you may have overlooked - for instance, you probably have a mirror either in your hallway or living room; arrange holly or other greenery at the top of your mirror for a festive effect.

If you have a 2-story home, you might consider putting a tiny second tree at your stairway landing; and swagging along the stair railing can be very effective.

A fireplace, of course, affords many opportunities for holiday decorations. Greenery, with big red bows and streamers will make your fireplace the focus of the room. Even if you don't have a fireplace, a similar effect can be achieved by heaping a wall table high with garlands, candles and streamers.

Place greenery around any statues in your home, and if you have year-round candles decorating your home, put them in a festive mood by adding holiday bows.

Don't forget the traditional mistletoe over a doorway, but this year add swagging as well.

Have a perfectly heavenly holiday! Many thanks.

GREEN LAKE RESORT
Peter & Betsy Kanters & Family
WEST GUILFORD
(OPEN ALL YEAR)

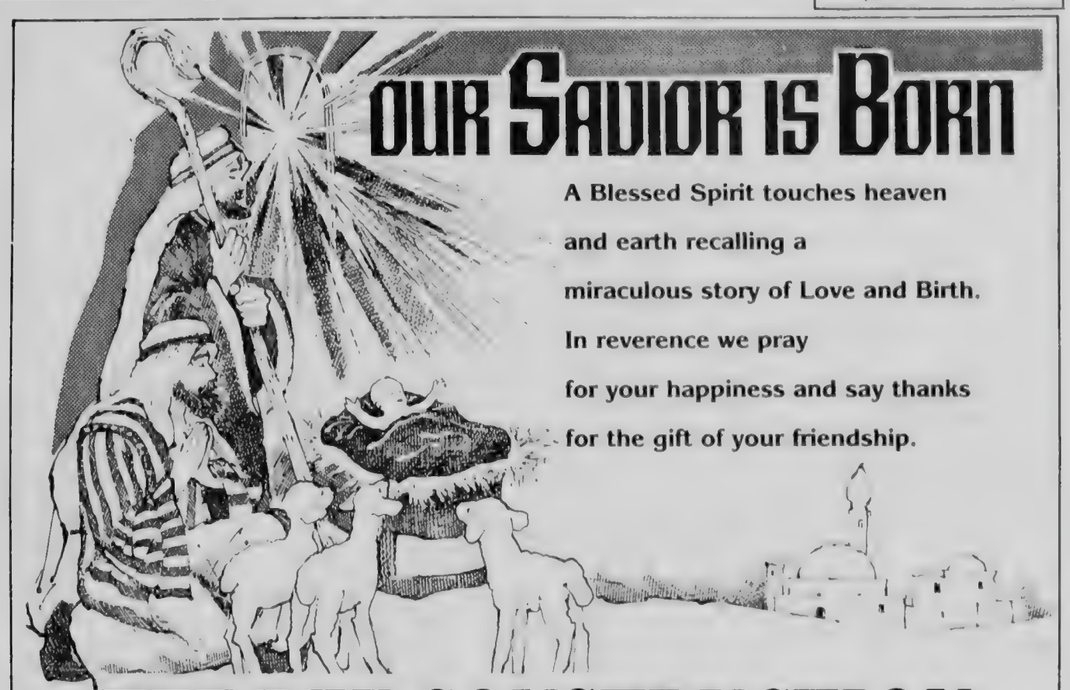

OUR SAVIOR IS BORN

A Blessed Spirit touches heaven
and earth recalling a
miraculous story of Love and Birth.
In reverence we pray
for your happiness and say thanks
for the gift of your friendship.

TEE PEE CONSTRUCTION
Blaine & Eileen Tunall Family & Jack Teatro

Have a Beautiful Christmas

Hoping you'll enjoy a delightful, delovely holiday ...graced with our thanks!

HALIBURTON HAIRDRESSING
Marion Teatro · Ann Beatty · MaryAnne Bonyun · Susan Heyward

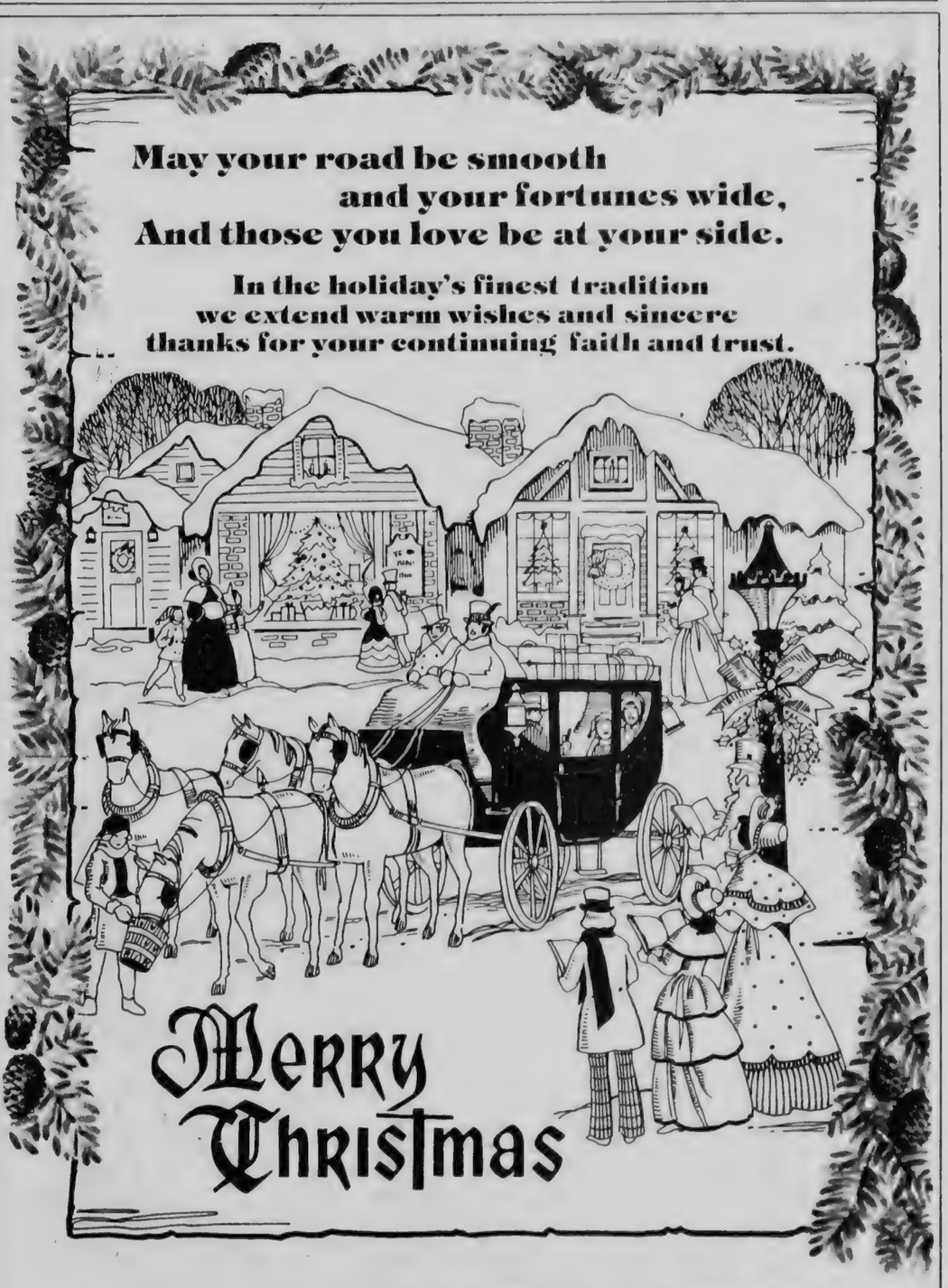

DYSART MUNICIPAL COUNCIL

REEVE
Murray Fearrey

DEPUTY REEVE
Harold Bannon

COUNCILLORS

WARD I
Roy Brohm

WARD II
Gary McKnight

WARD III
Jack Denholm

Winging our way to you with holiday greetings and best wishes for harmony on earth. Thanks one and all.

CLIFF NEWBATT
FURNITURE & APPLIANCES
Phone 457-2912 Haliburton

A VERY MERRY CHRISTMAS

Sending a message post-haste for your every happiness this Yuletide season and tucking our thanks inside.

Management and Staff
GRANT CLEMENT CONSTRUCTION
Haliburton — Ontario

Christmas decorations that save money

Holiday decorations can conserve your family's budget this season, while adding a personal and unique touch to your holiday. Visitors will admire these beautiful Christmas ornaments and you'll be able to stretch your gift-giving budget a little further.

Among the decorations your family can create are: candle-ring wreath, church, wishing well, miniature house, candlesticks, snowflakes, tree ornaments, even an entire, white-capped, Christmas village. All add a festive charm to your table or tree, and sparkle like snow because you make them with sugar!

All you need to make these inexpensive, but dazzling decorations are some sugar dots and/or cubes, a special frosting, and your imagination. The cubes are readily available at your local supermarket. The frosting is simply a mixture of egg whites and confectioners powdered sugar that holds the cubes together like an edible "mortar".

Every member of your family can get involved in this project. While mom and dad mix up the "mortar" frosting, the kids can arrange the cubes in the desired pattern. To make frosting, just whip the egg whites until firm, and add powdered sugar, cream of tartar, and vanilla or almond extract. The frosting is easy to handle when applied with a squeezable plastic container, and dries solidly between layers of cubes. Color may be added with diluted food coloring, sprayed through a window cleanser bottle, and granulated sugar dyed with food coloring may be sprinkled on the decorations as an attractive trim.

Here are some step-by-step instructions on how you can make sugar decorations for Christmas:

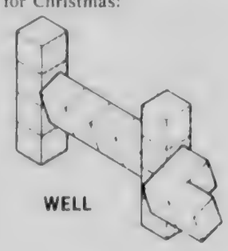

WELL

House/Church/ Wishing Well

To construct a house, church, or well, arrange the cubes in a square or rectangular pattern on a flat surface. Stack the cubes directly on top of each other and spread with frosting. Leave spaces for doors and windows in the buildings, topping these off with small pieces of index cards. Construct two pillars on the well base to support the roof. A roof may be constructed with a folded piece of cardboard, covered with frosting and granulated sugar. Cubes may be added as shingles, and to trim the windows and doors. Use your creativity to add steeples, chimneys and decorative trim.

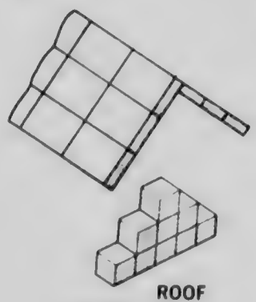

ROOF

Snowflakes/Tree Ornaments

Since no two snowflakes are alike, your sugar snowflakes may also vary in design. Basically, each snowflake has a center, with an "arm" extending from each side. To make the arms, stack about four cubes vertically from the center, and add more horizontally on the sides as you wish. These snowflakes make charming tree decorations and can be suspended with thread.

A similar ornament is the Christmas star, which is made from two cubes, joined end to end. Continue by plastering two additional cubes at right angles, forming a "cross" design. Finish by breaking two cubes in half and securing them between the arms to form star rays. Other tree ornaments in the shapes of miniature reindeer, candles, trees and wreaths are simple to make and a real favorite for children. (See photos).

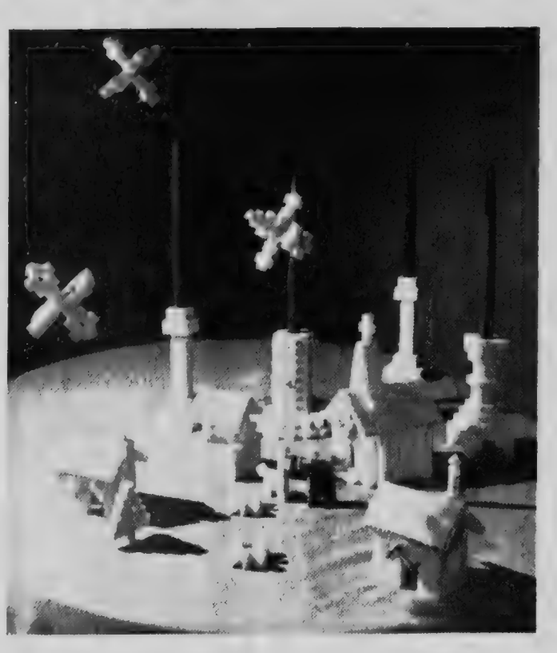

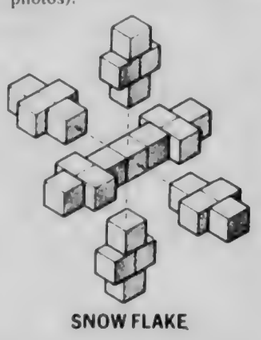

SNOW FLAKE

Candlesticks

Sugar candlesticks add an elegant touch to your Christmas table, and are especially attractive when surrounded by a ring of holly or other greens. Sqaures of cubes, stacked in alternating sizes, form the candlesticks, and triangular "legs" may be added onto the base. A taper candle fits easily into the centre opening and is secured with frosting.

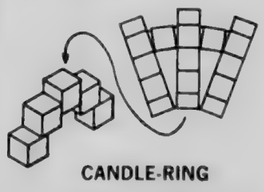

CANDLE-RING

Candle-Ring Wreath

Build the wreath in a circular pattern as shown in photo, connecting the cubes in half-steps and securing with frosting.

These are just a few decorating ideas you can use during the holiday season. Gather up some cubes and let your imagination take over. Ideas are limited only by your own creativity.

Lots of old fashioned cheer to our friends and neighbors. Thanks.

VICTORIA CLEANERS

Season's Greetings

And all Good Wishes for Your Health and Happiness at Christmas and the New Year and God Bless.

RICK'S HAULAGE

Rick Pocket, Prop.

Haliburton, Ontario

JOY, SHARING AND CARING

That's what Christmas is all about!
May every happiness be yours
at this loveliest of seasons!
Our gratitude for your patronage.

AUSTIN'S ESSO and STAFF

Minden — Ontario

Wishing you bright holidays as Christmas lights up the world.
It's a pleasure to serve you.

BANK'S GENERAL STORE

"THE PEOPLE'S STORE"

Pine Street — Haliburton

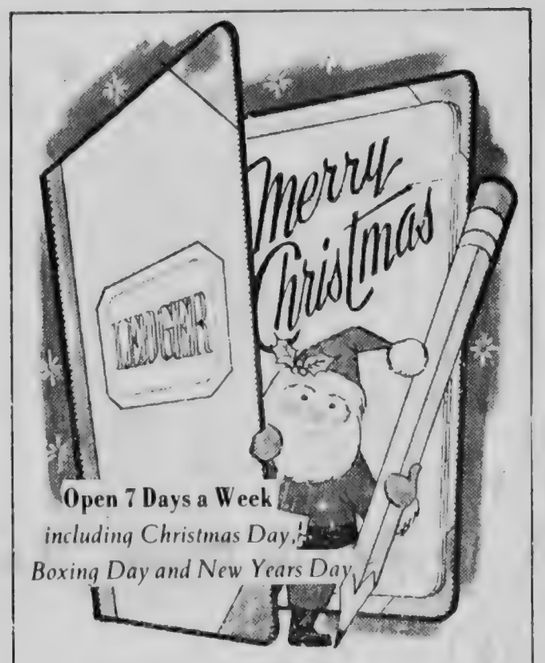

Open 7 Days a Week
including Christmas Day, Boxing Day and New Years Day

In our book, you're the nicest clients any business ever had! Please have happy holidays . . . and our thanks for your continuing loyalty.

MIKE'S MILK

HALIBURTON AND MINDEN

Let us raise our voices in songs of praise as we usher in this sparkling season so rich in things we cherish most. Thanks for your generosity.

SKYLINE AUTOMOTIVE

Rolly & Dot Letourneau

HALIBURTON 457-2322

CHRISTMAS BLESSINGS

May the Christmas Star guide you to a happier life, abundant with its most precious gifts. At this time of great joy we say thanks to our patrons.

ED YOUNGDALE & CO.

TEXACO PRODUCTS

PHONE 457-2500

Haliburton - Ontario

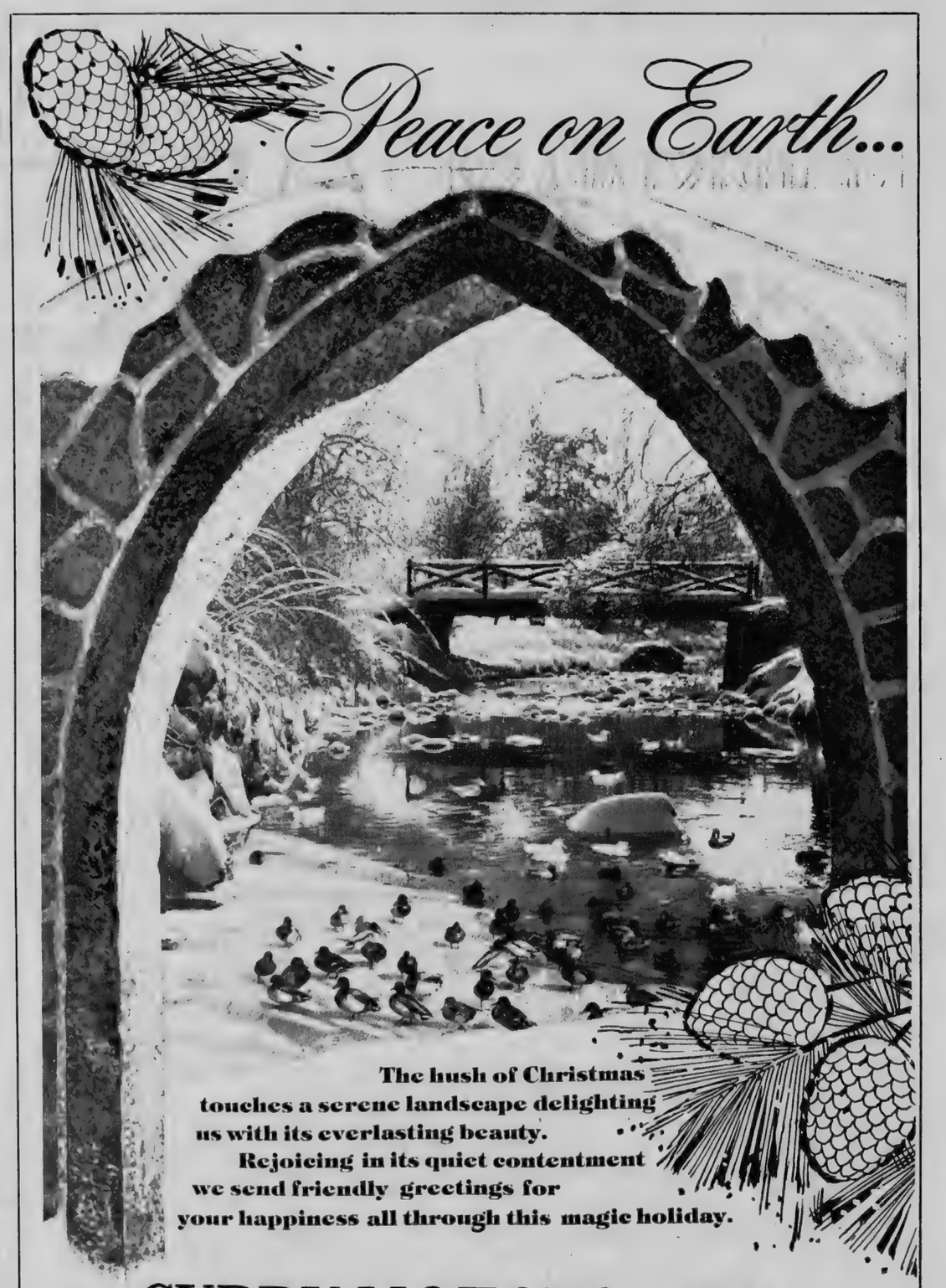

The hush of Christmas touches a serene landscape delighting us with its everlasting beauty.

Rejoicing in its quiet contentment we send friendly greetings for your happiness all through this magic holiday.

CURRY MOTORS LTD.

Peter D.J. Curry	Ron J. Curry	D.B. (Joe) Iles	Len N. Salvatori
Chas. E. Wise	Don A. Popple	Gordon Bennett	Dan Dewey
Brian L. Black	Dale Emmerson	John Johnson	Bruce Newman
Mark Scheffee	Russell Baker	Doug Whittaker	Bruce Swinson
Mary Pearsell	Lloyd Swinson	Wren Billings	Betty Smith
Marjorie Howard	Carman Coumbs	Wayne Berry	Russell Crawford
John McNeil	Allen Bull	Ralph Hutchinson	Bill Reid
Randy Barnum	Roy Nicholls	Andy Salvatori	Brian Armstrong
Craig Wood	Michael Rae	Bill Musclow	Brent Titus
	Lyn Filman	Andy Hughes	Wayne Smith

The Christmas Cookbook

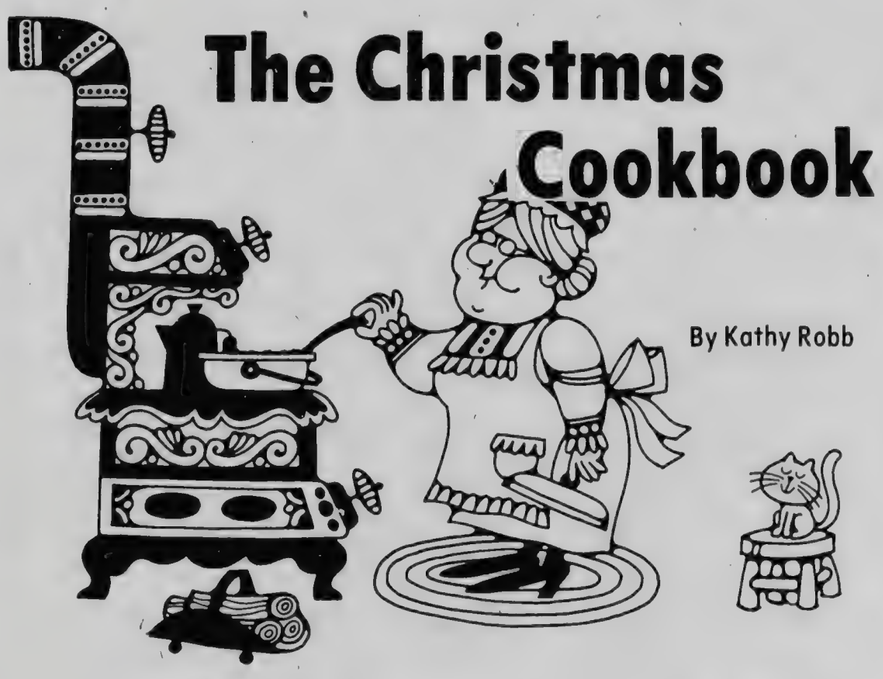

By Kathy Robb

Currant Scones

2 c. flour
2 tbsp. sugar
2 tsp. baking powder
¼ tsp. soda
1 tsp. salt
¼ c. shortening
½ c. currants
¾ c. buttermilk

Heat oven to 450°. Sift dry ingredients together and add shortening and cut in finely. Add currants and toss lightly with fork. Add buttermilk and stir until blended. Turn on floured board and knead lightly 4 - 5 times to smooth. Shape into ball and roll into round ½" thick. Prick all over with fork. Cut into 8 wedges. Put on ungreased cookie sheet and bake 12 min. until brown.

Walnut Shortbread

1 c. butter
¾ c. brown sugar
2½ c. flour
1 c. ground walnuts

Cream together, butter, brown sugar, walnuts and flour. Mix well and knead until it comes together. Press into oblong pan and bake at 300° for 25 minutes.

Mincemeat Drop Cookies

½ c. shortening
1 c. brn. sugar
2 eggs
1 c. mincemeat
2½ c. flour
2 tsp. baking powder
¼ tsp. salt
¼ tsp. baking soda

Cream shortening and add sugar, creaming it well. Add unbeaten eggs and beat. Blend in mincemeat and then add dry ingredients. Drop on greased baking sheet and bake at 375° for 10 minutes.

Cherry Centres

½ c. softened butter
1¾ c. icing sugar
1 tsp. orange juice
1½ c. fine coconut
3½ oz. well drained cherries
1 c. fine graham cracker crumbs

Cream butter, gradually beat in icing sugar and juice. Add coconut, and mix well. Mixture will be quite soft. Wrap a small portion around each cherry and roll in graham cracker crumbs.

Roast Goose with Apple Dressing

6 large tart apples
½ c. butter
1 c. diced celery
2 c. toast crumbs
½ c. melted butter
3 tbsp. sugar
1 tsp. salt
1 tsp nutmeg
1 -8 lb. goose

Core and dice apples and saute them in the ½ c. butter. Add celery and cook until tender. Combine with crumbs that have been mixed with ¼ c. melted butter. Add sugar, salt and nutmeg. Stuff goose lightly and close opening by lacing. Place in preheated 400° oven and immediately reduce heat to 325°. Roast for 2½ - 3 hours. Prick skin occasionally to drain off fat. Serve on platter surrounded with spiced crab apples.

Glaced Carrots

12 med. carrots (peeled and cut lengthwise)
1½ c. beef stock (OXO)
4 tbsp. butter
2 tbsp. sugar
dash pepper
½ tsp. salt
2 tbsp. parsley

In skillet, bring carrots, stock, butter, sugar, salt and pepper to a boil. Cover and simmer for about 30 minutes, or until carrots are tender, and stock has thickened. Then add parsley and serve.

Steamed Carrot Pudding

1½ cups flour
1 tsp. baking soda
1 tsp. baking powder
1 tsp. cinnamon
½ tsp. ginger
½ cup butter or margarine
1 cup packed brown sugar
1 egg
1 tsp. vanilla
⅓ cup apple juice
2 cups grated carrots (finely grated)
⅓ cup raisins
⅓ cup chopped nuts

Stir together flour, baking soda and powder, cinnamon and ginger; set aside. In large bowl cream butter, sugar, egg, and vanilla until fluffy. Stir in flour mixture alternately with apple juice until well blended. Stir in carrot, raisins and nuts. Pour into 8 greased 6-ounce custard cups. Cover with squares of greased foil and secure with elastic band. Place on wire rack in large kettle or Dutch oven and add enough boiling water to come up half way. Cover and steam 1 hour. Remove cups to rack and remove foil; invert cups. When cool enough to handle, loosen puddings from cups with small spatula and invert. Serve with ice cream, or whipped cream.

Holiday Fruit Candy

3 cups sugar
1 cup corn syrup
1½ cups heavy cream
1/8 tsp. salt
1 tsp. vanilla
2 cups walnuts
2 cups pecans
1½ cups Brazil nuts
1 cup each whole red and green candied cherries

In saucepan, cook and stir sugar, syrup, cream and salt over medium heat until mixture begins to boil. Continue cooking, without stirring to soft-ball stage (238° on candy thermometer). Remove from heat and let stand 5 minutes. Beat in vanilla until slightly thickened and stir in nuts and cherries. Pack into well-greased 9x5x3 loaf pan and let stand overnight. Turn out and cut in slices. Makes 4½ lbs.

Lace Cookies

1 cup flour
1 cup chopped nuts
½ cup brown sugar
½ cup light corn syrup
½ cup margarine
1 tsp. vanilla

Mix flour and nuts. Combine corn syrup, brown sugar and margarine in saucepan. Bring to boil over medium heat, stirring constantly. Remove from heat; gradually blend in flour mixture, then vanilla. Drop onto foil-covered cookie sheet by scant teaspoonfuls, 3 inches apart. Bake at 350° oven for 8 - 10 minutes. Cool 3 to 4 minutes on wire rack until foil may be easily peeled off. Remove foil; place cookies on rack covered with paper towel.

Sandies

1 cup butter
⅓ cup sugar
2 tsp. water
2 tsp. vanilla
2 cups flour
1 cup chopped pecans

Cream butter and sugar; add water and vanilla. Mix well. Blend in flour and nuts. Chill 4 hours. Shape in balls or fingers and bake on ungreased cookie sheet at 325° for about 20 minutes. Remove cook slightly and roll in confectioners sugar.

Cranberry Punch

1 quart cranberries
1 cup sugar
6 cups water
3 tablespoons lemon juice
1 cup orange juice
1 quart ginger ale

Cook cranberries, sugar and water. Strain. Add lemon juice and orange juice. Chill. Add chilled ginger ale just before serving.

continued on page 7

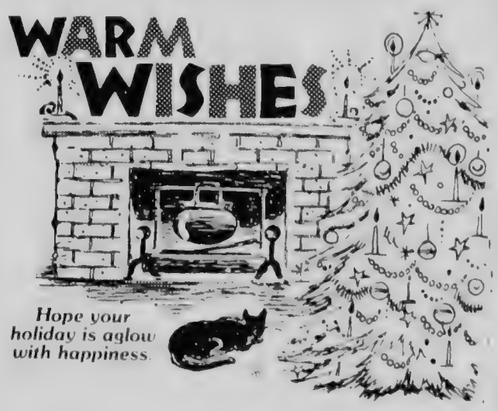

Giles Connelly
IMPERIAL ESSO PRODUCTS

CHRISTMAS GREETINGS

Wishing you much happiness and hoping your dreams will all come true. We say "thanks" for your continuing faith in us.

UNIREP
WM. FINDLAY CONTRACTING LTD.
HALIBURTON, ONTARIO
Noreen, Bill and Steven

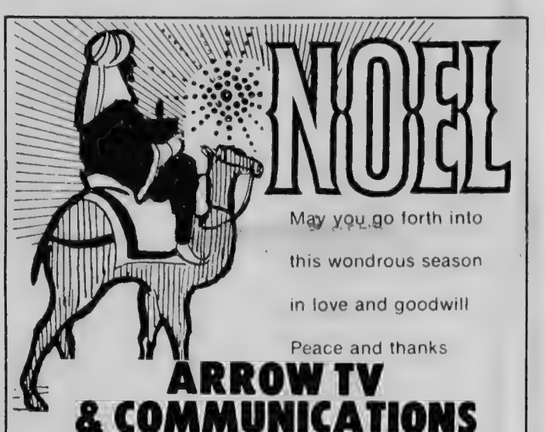

May you go forth into this wondrous season in love and goodwill
Peace and thanks
ARROW TV & COMMUNICATIONS
HIGHLAND STREET — HALIBURTON — 457-1091

CHRISTMAS GREETINGS

Wishing you much happiness and hoping your dreams will all come true. We say "thanks" for your continuing faith in us.

LAKEVIEW MOTEL
JOAN & HARVEY WILLIAMS & FAMILY
HALIBURTON 457-1027

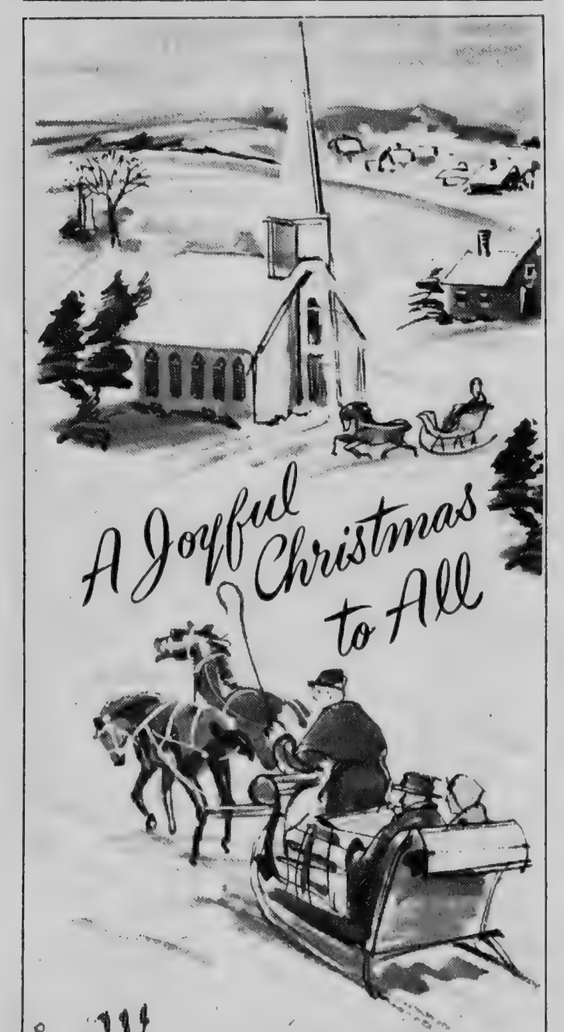

We give thanks for the unchanging and cherished traditions of the holiday and your everlasting friendship.

EAGLE LAKE STORE
Allan & Ellenor Bagg, Ethel Upton, Rick & Larry

PEACE on EARTH
May the radiance and gift of His love light your way to everlasting peace and contentment.
Best wishes for a joyous Christmas.
McKNIGHT'S HAULING & EXCAVATING LTD.
Minden — Ontario

HAPPY CHRISTMAS

Happiness is...
remembering old times, dear friends and wishing one and all the very special joys that are Christmas!
We think of you with warm appreciation and hope all the beauties of the season will be yours.

The Management & Staff of
HALIBURTON LUMBER & ENTERPRISES LTD.

Bruce Bounsall
Cleve Sisson
Dave Peacock
Dwight Sisson
Dorothy Wilson
Ken Wilson

Karl Barry
Darlene Fearrey
Murray Fearrey

Olga Black
Steve Colliver
Lois Whittaker
Grenville Barry

John Wilson
Michael Carpenter
Bill Harding
Arlene Scheffee
Jim Scheffee
Jeff Carpenter

Hints for the holiday season

Keep Christmas safe and happy

Pinkerton's of Canada Limited, a firm which has been in the business of safeguarding people for more than a century and a quarter, suggests that Canadians remember that the holiday season presents a number of special dangers against which common sense precautions should be taken.

Christmas decorations represent a wide range of safety hazards. Take those 20 or 30-year-old strings of lights, for example. Even if they have been carefully stored under ideal conditions - and often they aren't - the insulation may be frayed or rotted and sockets defective or loose. Inspect your light strings carefully. Minor problems can often be treated with electrical tape; but, when in doubt, don't use them.

And some of those older Christmas balls for the tree shatter easily into very sharp fragments. Don't let small children handle them.

If you are stringing outdoor lights, remember that electrical connections exposed to rain or snow can be dangerous. And don't use "indoor" lights outdoors.

In selecting a Christmas tree, test the needles to determine freshness by bending them; if they snap readily, don't buy.

Don't position your tree to a radiator or forced-air heat vent.

Larger trees are often too heavy for standard metal stands; for safety's sake, run two or three thin wires to walls or woodwork to prevent tipping.

If you buy a tree early, keep it outside until you are ready to decorate it. If possible, keep the base of the trunk in water.

Use a metal tree stand that permits your giving water to the tree - and check the level daily; you'll be amazed at how quickly your tree absorbs water.

Don't leave Christmas tree lights or outdoor lights on when you leave the house. It's best to unplug them, but not by pulling on the cord.

Mistletoe, holly and evergreens can all be poisonous to inquisitive children. Use them carefully in places children can't possibly reach.

And if you are using live evergreens as mantle decorations, make sure they are fresh and securely-fastened. One spark and dried-out evergreens will virtually explode.

Remember too that there are added holiday dangers on the streets and in shops, as well as in the home. Crowded streets and crowded stores are ideal for pickpockets and purse snatchers. Men should avoid carrying their wallets in hip pockets. And, if they remove their jackets in a store to try on a suit or sports jacket, they should remember to transfer their wallet. Never leave it in a dressing cubicle.

Similarly, ladies should never set their pocketbooks down on a store counter. A quick thief can grab it and be gone in seconds. And remember, shoplifters don't always steal merchandise off the counters and racks; your nicely wrapped packages are even easier to snatch and take out past electronic devices, guards or detectives. If possible, carry packages in large shopping bags with strong handles firmly held.

Finally, don't announce holiday vacation plans in your local newspaper. Set lights on timers if you are going away, stop deliveries, and have a neighbour check your house regularly.

And, says Pinkerton's, having taken all these precautions, try to relax with increased peace-of-mind and enjoy the holiday season.

Nature's decorations

Among the many delights of Christmastime are those wondrous bits of crystal we call snowflakes. Is there any pastime more pleasant than watching the first snowfall of the season?

While scientists may describe snowflakes as water vapor in the air that has crystallized into geometrical forms, most snowflake fanciers prefer a term such as "snow blossoms". Although two snowflakes are rarely alike, they do fall into two distinct categories, columnar and tabular. Most of them are transparent, with brilliant cets that reflect light, giving them a white appearance when massed.

Included in the columnar form of snowflakes are hexagonal columns and long, slender, needle-like columns.

Tabular forms are the most varied and beautiful snow crystals, assuming delicate, starry, branching forms. It is these crystals that have drawn the awe and admiration of scientists and lay persons alike.

Naturalists have attempted to draw these fragile patterns in earlier times and more recently have made photomicrographs of the crystals. Perhaps part of the fascination of snowflakes is their fleeting nature, enhancing the ethereal quality of their beauty.

Although we understand the process through which snowflakes are formed, thanks to science, we can never lose that sense of wonder and admiration at the first snowfall.

'Tis the season for kindling the fire of hospitality in the hall, the genial fire of charity in the heart.
-Washington Irving

Creative wrappings

Christmas floral arrangements

When ordering a flower arrangement from a florist in winter, it is best to be flexible in the choice of flowers.

Chrysanthemums, especially pompons, are usually plentiful in florist shops in winter; so are carnations. Both are suitable for almost any occasion. They are good keepers when water is changed and stems are trimmed daily. Snapdragons re generally a good buy, particularly if purchased freshcut in a greenhouse.

Retail florists buy a great variety of cut flowers. Even a florist with a greenhouse or two cannot grow everything he needs. Many of these flowers must be shipped from distant points, such as Florida and the Pacific Northwest, and this adds to cost. On poinsettias, poppies and other milky sap flowers, the cut end should be sealed by searing in a flame. Read the directions on the tage which often accompanies a gift-plant. They were prepared by experts.

Artful wrapups for holiday parcels

For an artful, new approach to holiday wrapups, to vary the traditional holly and ribbons, try using decal designs in different styles and patterns.

There's a wide variety of designs to choose from, and many have an oldfashioned, Victorian flavor - cherubs, birds, flowers, ladies - that turn out beautiful boxes to place under the holiday tree.

Decals are easy to work with and, most important in today's economy, inexpensive, too. By using them with plain paper and scraps left over from sewing projects, it's possible to create elegant-looking wrappings - yet still have money left for other gifts.

Paper-wrap the gift box, then simply add a decal design at a central, focal point. Frame the design with white lace edging, gold braid or other trim, and glue it on in square or diagonal patterns.

For gifts that you make or bake, clever packages can be done up by turning tea or cracker tins into decorative containers. Cover the tin first with fabric or plain paper. Then apply decals strategically and trim with ribbon, lace or braid, which also serves to disguise uneven edges.

Other crafty containers can be made of brightly-colored paper rolled into cone shapes and decorated. Cut paper into half circles; fold into vari-sized cones and glue edges together. Apply designs and edge with braid, lace or beads. Glue or staple on velvet ribbon at either side of the opening and tie in a bow. Or loop into hangups, so the package/cones also can be hung on the tree as ornaments.

"Customizing" wrap-ups not only will add to the holiday fun, it will carry a personal, warm message with the gift inside.

HOLIDAY GREETINGS

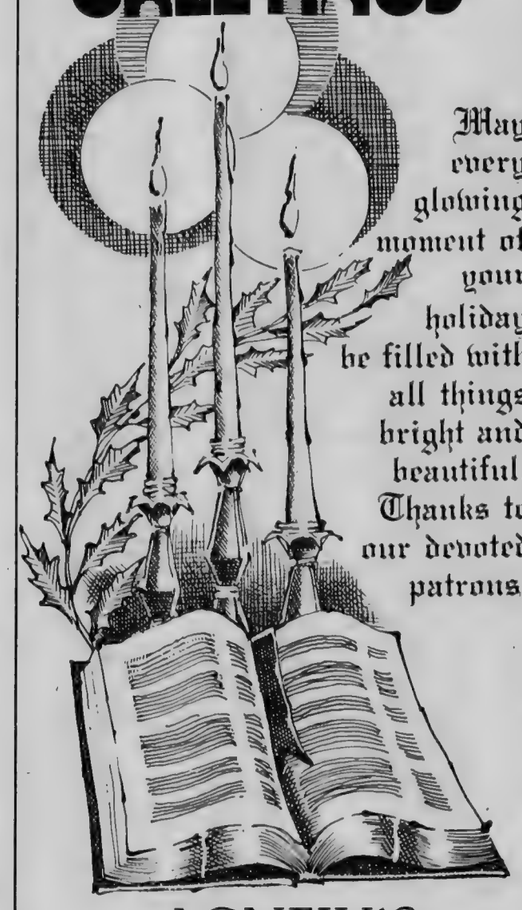

May every glowing moment of your holiday be filled with all things bright and beautiful. Thanks to our devoted patrons.

AGNEW'S RED & WHITE
Management and Staff
Wilberforce, Ontario

CHRISTMAS GREETINGS
In the hush of the holiday we quietly say thanks and hope you have a simply wonderful holiday!

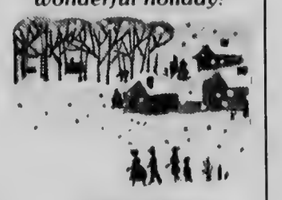

MINDEN MARINE, AUTOMOTIVE & SHELL
The Management and Staff

have a HAPPY HAPPY CHRISTMAS

Joining Santa in our wishes for a holiday full of gay spirits and happy surprises! Thanks.
WALKER'S CASH & CARRY
Management AND Staff
Minden — Ontario

a Christmas Carol

Love and joy come to you and a heartfelt thank you too.
The REEVE and COUNCIL of THE
MUNICIPALITY OF ANSON, HINDON AND MINDEN

Merry Christmas

May your Christmas be merry and bright as you kindle the fire of hospitality in your heart and home. To our good friends, warm holiday greetings and thanks.
HOMESTEAD'S SCHNITZEL HOUSE
Otto & Irmgard, Wendy & Steven

JINGLE BELLS
A sleigh full of holiday treasures is what we wish for you! Enjoy Santa's bounty and cheer . . . you'll find our thanks tucked in his sack.
Best Wishes from
BOICE MOTOR SALES LTD.

Klaus Andreas, Allan Arbuthnot, Jim Cardinell, Dan Carpentier, Haven Cook, Robert Daniels, Emile Duchene, Eric Edwards, Bruce Fearrey, Kevin Florent, John Foottit, Gladys Fujar, Frank Gibbs, Robert Graham, Gerald Griffin, Morris Henderson, Douglas Munro, Deeno Pearsell, Bob Pincombe, Doub Robinson, Lyle Stamp, Anne Stephenson, David Sisson, John Yateman, Eileen Stamp, Brant Stamp

A HOLIDAY MENU

Ready to serve you:
- *Appetizer of Happiness*
- *Tossed Merriment*
- *Generous Portions of Joy*
- *Casserole of Sweet Thoughts*
- *Spirits of the Season*

From the Christmas Kitchen of
The DRIFTWOOD RESTAURANT
Haliburton — Ontario

The Christmas Cookbook

continued fron page 5

Orange Rum Cake

2½ cups flour
2 tsp. baking powder
1 tsp. baking soda
½ tsp. salt
1 cup butter or margarine, softened
2 cups sugar
Grated peel of 2 large oranges and 1 lemon
2 eggs
1 cup buttermilk
Juice of 2 oranges (½ cup), strained
Juice of 1 lemon, strained
2 tbsp. light rum

Stir together, flour, baking powder, soda and salt; set aside. In large bowl cream butter, 1 cup sugar and peels until fluffy. Add eggs one at a time, and beat until thoroughly blended. Add flour mixture alternately with buttermilk. Fold in walnuts. Spread batter evenly in greased 9" tube pan. Bake at 350° oven about 55 to 60 minutes, or until pick comes out clean from centre. Cool cake slightly. In saucepan mix juices, remaining 1 cup sugar and rum; bring to boil then pour carefully over cake in pan. Cook, cover; let stand in pan a day or two before serving.

Cocoa Ripple Ring

½ cup shortening
¾ cup sugar
2 eggs
1½ cups flour
¾ tsp. salt
2 tsp. baking powder
⅔ cup milk
⅓ cup presweetened instant cocoa powder
⅓ cup broken walnuts

Cream together shortening and sugar, then add eggs until light and fluffy. Separately, sift together flour, salt and baking powder. Add to creamed mixture alternately with milk, beating well each addition. Spoon ⅓ of batter into well-greased 6½ cup ring mold and 9x9x2 pan. Mix sweetened cocoa and nuts, and sprinkle over batter in pan. Repeat layers, ending with batter. Bake at 350° oven for 35 minutes. Let stand 5 minutes; turn out of mold. Sprinkle with confectioners sugar and serve warm.

Spritz Cookies

1 cup butter, softened
¾ cup sugar
1 egg
1 tsp. vanilla
2¼ cups all-purpose flour
¼ tsp. salt
Colored sugar (optional)

Cream butter, then gradually add sugar, creaming well. Beat in egg and vanilla. Stir in flour mixed with salt. Press dough through cookie press in various shapes onto cold ungreased cookie sheets. Sprinkle with colored sugar. Bake in preheated 375° oven 10 minutes, or until light brown.

Mocha-Nut Butterballs

1 cup butter, softened
½ cup sugar
2 tsp. vanilla
2 tsp. instant coffee powder
¼ cup cocoa
1¾ cup flour
½ tsp. chopped pecans
Confectioners sugar

Cream first 3 ingredients until light. Add next 4 ingredients, mix well, then add nuts. Shape in 1" balls and put on greased cookie sheets. Bake in preheated 325° oven 12 - 15 minutes. Cool on racks then roll in confectioners sugar.

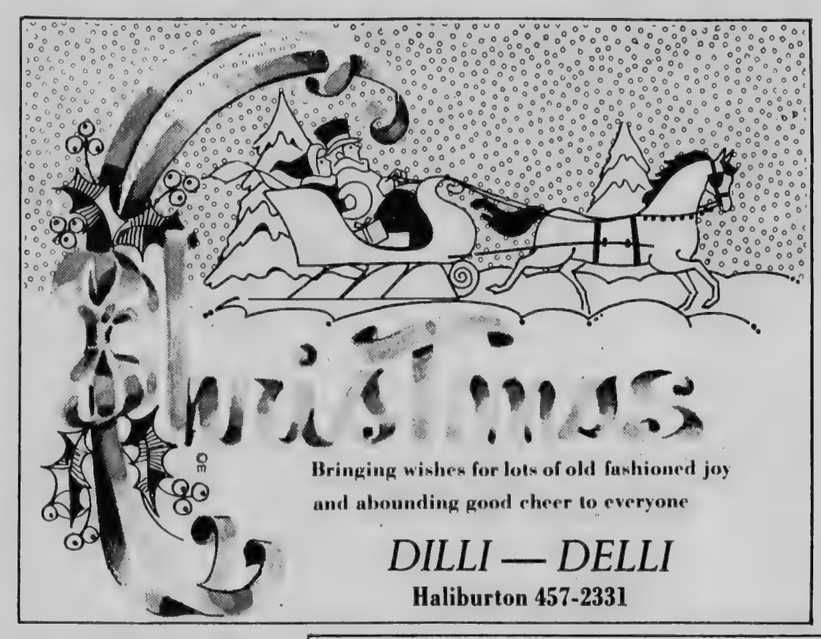

Bringing wishes for lots of old fashioned joy and abounding good cheer to everyone

DILLI — DELLI
Haliburton 457-2331

May Santa find your home bright with cheer at this magic time. Thanks for your good will.

Maple Lake STANHOPE SHEET METAL

May all the joy and beauty of that Holy Night be with you at Christmastide.

JOHN WELCH & SON FUNERAL HOME
Minden — Ontario

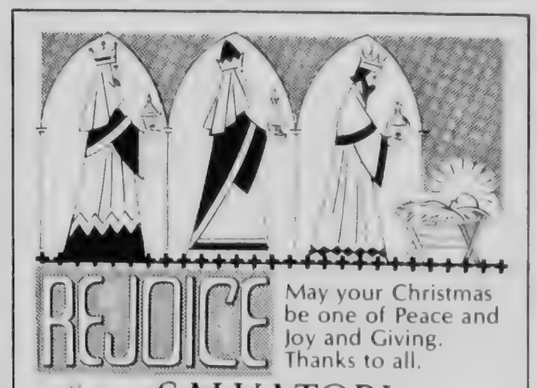

May your Christmas be one of Peace and Joy and Giving. Thanks to all.

SALVATORI SALES & SERVICE

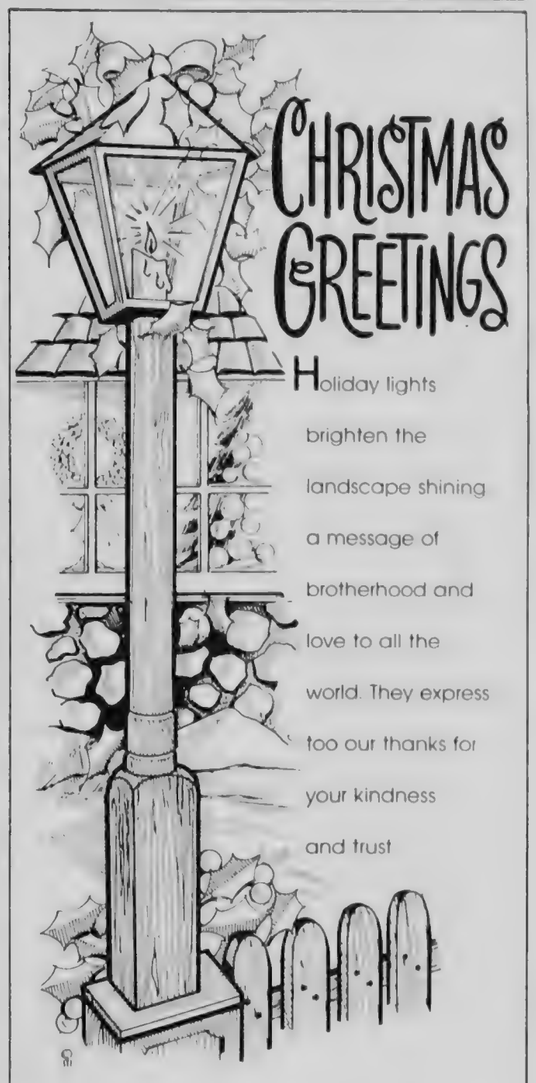

Holiday lights brighten the landscape shining a message of brotherhood and love to all the world. They express too our thanks for your kindness and trust

BOWES & COCKS
Minden — Haliburton

May joy and gladness decorate your holidays ...every single one!

CAMPBELL'S GARDEN CENTRE and FLOWER SHOP
Don, Pat and Staff

to all the world goodwill... very best wishes and thanks.

WEST GUILFORD SHOPPING CENTRE
& STAFF

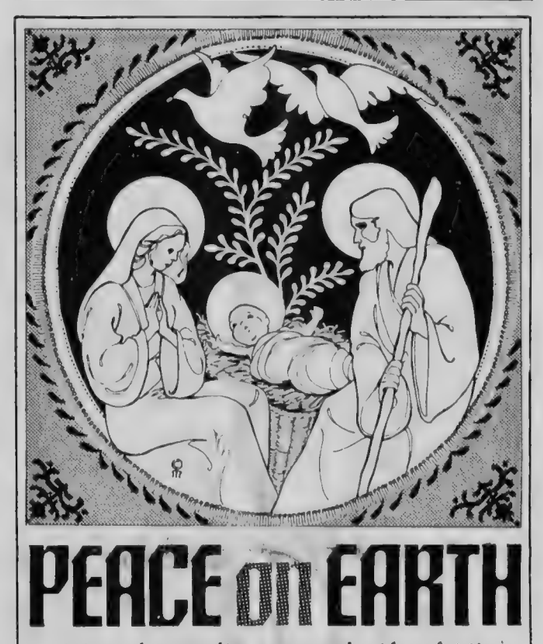

May the radiance and gift of His love light your way to everlasting peace and contentment. Best wishes for a joyous Christmas.

TOWNSHIP OF SNOWDON

May your Christmas be adorned with the special joys and holiday treasures this happy season brings. Sincere thanks to our many friends.

LYMBURNER ROADS LTD.
Bulldozing - sand, gravel - Backhoeing
457-2054 457-1160

this Christmas Season Extending our sincere gratitude for your loyal and friendly partronage and hoping the holidays fill your heart and home with love and good cheer!

LA RUE MOTOR SALES LTD.
Scott Larue - Pres., Perry Morrison, Terry Barnum, Greg Smith, Jim Todd, Ricky Danilko, Carl Anderson, Maureen Jennings, Frank Dunsford and Randy Warburton.

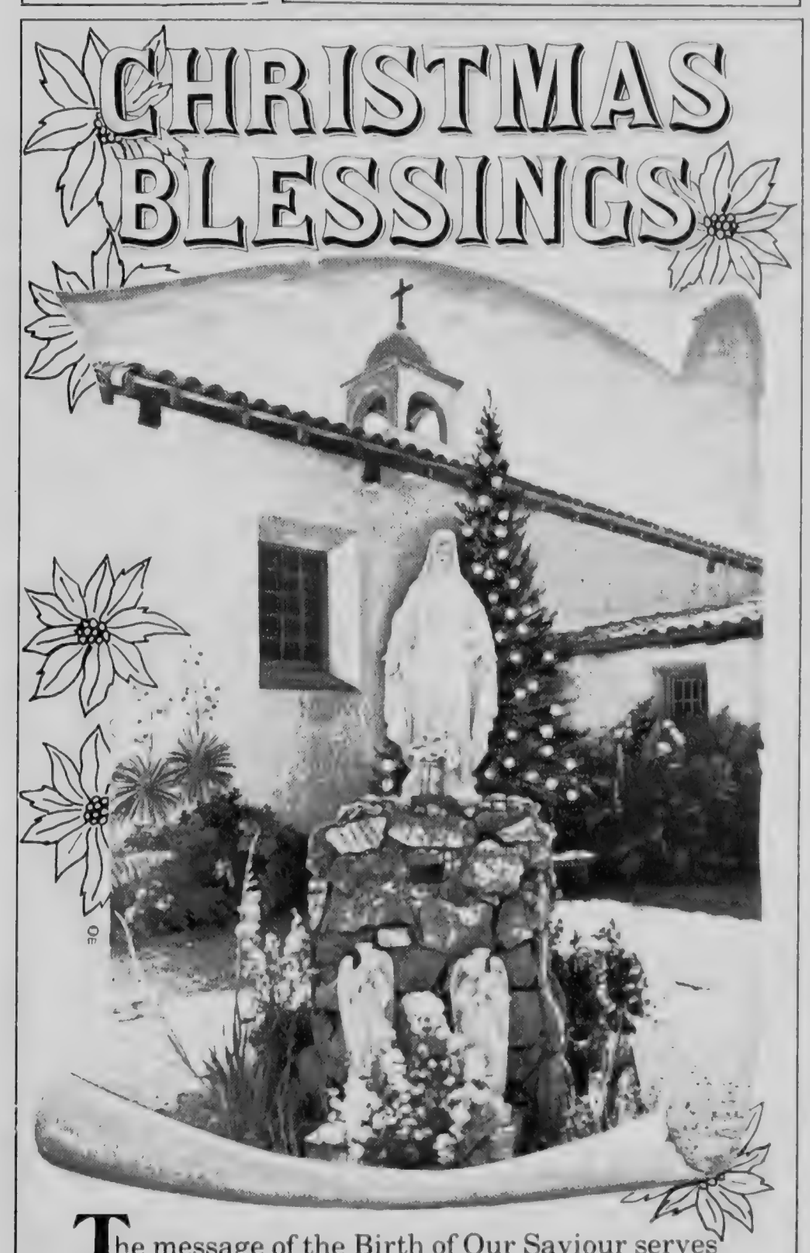

The message of the Birth of Our Saviour serves as an inspiration to all. We hope you enjoy every blessing at this time of peace...and loving...and giving. Sincere appreciation to our friends.

A & M WHITFIELD ENTERPRISES LTD.
Haliburton — Ontario

WESTERN TIRE & WHITFIELD PLUMBING & HEATING

It is our warmest wish that your holiday be filled with peace of mind, good health, and much joy.

WELCH'S
Country Market
R.R. 1, HALIBURTON
Hwy 530 Maple Lake

A VERY MERRY CHRISTMAS

Each year it means still more,
And our gratitude behind it
Is warmer than before.

MINDEN COUNTRY MALL
JADEK SPORTS, SHOES & LEATHER
Joe, Eileen, David, Kevin and Andrew

A CHRISTMAS CAROL

Joyous songs of old fill the air with merriment and cheer. We join the chorus with thanks to all!

The Management and Staff of
MINDEN DRUG STORE

Hoping the rafters of your home echo with the cheer and laughter of your loved ones.

We appreciate your kind patronage and wish you well.

EMMERSON LUMBER LTD.

John Johnson
Lorraine Roberts
Kim Emmerson
Heather Scully
Cecil Robinson
Sheldon Nicholls
Ron Davies
Clint Cameron
Lou Dummitt
Bill Reynolds
Ralph Pasquino
Jack Johnston
Harley Fader
Mike Iles
Janice Emmerson
Lois Emmerson
Bill Emmerson

Shelley POCKEIT
DEAR SANTA
I WOULD
LIKE BABY THIS
N THAT I WANT
A GREEN MACH-
INE AND A DOLL
CARRIAGE AND
A COLOURING
BOOK. MERRY
CHRISTMAS.
LOVE SANTA

Hope your holiday is aglow with happiness.

COX'S APPAREL
MINDEN — ONTARIO

Thanks for your cooperation and goodwill. May the Yuletide bring Health, Happiness and Prosperity into your home.

HALIBURTON COMMERCIAL PRINTING
LAWRENCE THIBADEAU
HALIBURTON, ONTARIO

Count our very warm wishes for a holiday without measure, among your gifts this Christmas. Thanks for being our friend.

DONALD J. FINN, B.A., L.L.B.

Julia Robertson
Shirley Horsley
Linda Cummins
Karen Arbuthnot
Glenda Burk
Judy Horsley
Susan Vasey
Kim Roberts
Ruby Popp
Carol Cox

'All I want fo

Dear Santa I would like
baby aLive and winnie the pooh
Stroller
and spiderman Flash mite
and Diaper bag set and
Appliance Set and Disney push
Button Falking Telephone The
END I am 8 years old from Glenda
Christmas

Wednesday Novemba
Dear Santa
I wood like a
bike or a tank
I will be at
my Aunt Marie's
and Uncle Bill's
house for Christmas
I try to be a good
boy.
Dean
AFE

CHRISTMAS

. . . may it bring you and yours lasting peace, joy and blessings.

Bolender's Limited
EAGLE LAKE, ONTARIO

As men walk hand in hand let us offer thanks for the promise of Peach on Earth. Your patronage is greatly appreciated.

PINESTONE INN
AND COUNTRY CLUB
Haliburton — Ontario

We pray the Spirit of the holiday will grow ever greater in your heart. Warm thanks.

BRUCE'S BARBER SHOP
Haliburton — Ontario

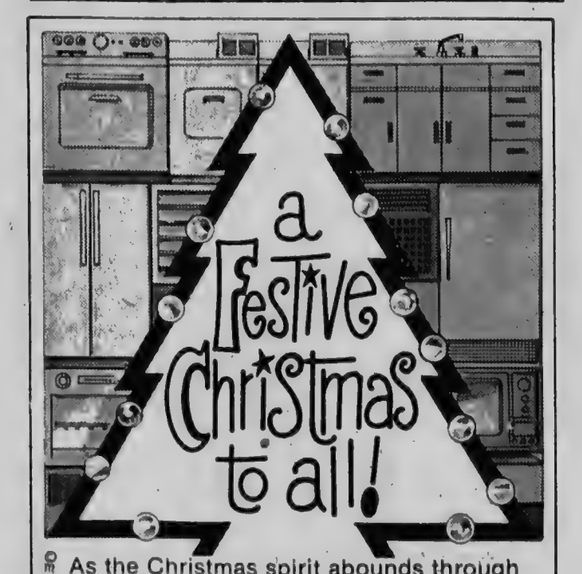

As the Christmas spirit abounds through our community we send sincere greetings to all for a very happy holiday. Thanks.

PRITCHARD'S ELECTRIC
Minden — Ontario

Christmas . . .'

To santa
I would like a Mickey-Mouse gum ball bank. And a set of 8 Assorted puzzles. And a Diaper bag set. and kris' starring Cherrl ladd, and a Van for Charlie's Angels, and Beauty Case. and 04(Dog 8½" Tall). and 19 stocking.
I live in Minden and I hope you have a merry Christmas. from Valerie Loucks P.O. Minden.
love VALerie

DEAR SANTA CLAUS
I WOULD LIKE A BABY THIS AND THAT I HOPE YOU WILL COME HERE. I ALS WOULD LIKE BABY LIVE A TU. I WANT A GREEN MACHINE. AND OLD INS BOOK THANK YOU MERRY CHRISTMAD.
KIM ANN POCKETT.

Dear Mr. and Mrs. Santa Claus Please bring me a
Smoke Rifle
Sports Trainer
Diluxe Tool set
Batterx Operated Typewriter
Sno Surfer
Nite Glow
Radio Control
Bridge and Highway Set
Safari Hunt game
Sean Billings

Greetings
Greetings for a Christmas decorated with fun and laughter. Thanks all.
TROTTER EQUIPMENT

MERRY CHRISTMAS
Wishing you bright holidays as Christmas lights up the world. It's a pleasure to serve you.
Brooklin Concrete Products LIMITED
Haliburton — Ontario

MERRY Christmas
We thank you for your patronage and hope you will be surrounded by good fortune through this festive season.
Greetings from Norm and Jean Barry & Son
NORM'S GARBAGE DISPOSAL

CHRISTMAS GREETINGS

Hallelujah
May the peace and promise of the Blessed Birth fill your heart with Joy! To all... our thanks.
Lorraine & Marv. Varty and Staff
VARTY JEWELLERY & GIFTS LTD.
Haliburton — 457-2911

Merry Christmas to all
We're teaming up with Santa to bring you a host of happy holiday dreams come true... and our thanks.
BLAIR SAND & GRAVEL LTD.
R.R. 2, Haliburton, Ontario K0M 1S0
Lee Blair, Keith Hughes, Mike Fearrey, Marie Blair, Lloyd Blair, Fred Nimigon, Larry Hughes

HAPPY YULETIDE
More than ever, at Christmas, home is where the heart is. In the special bond of friendship, we pray your hearts and homes are filled with peace and happiness
ROBERT CASE REALTY LIMITED

Season's Greetings
May you have a full measure of all the joys of the season!
Garnet O. Graham
Confederation Life Association
Fenelon Falls, Ontario

it's Christmas!
May that very Merry Christmas feeling fill your home from floor to ceiling! Warm wishes and thanks.
Wig-a-mog inn
HALIBURTON, ONTARIO, CANADA
K0M 1S0

CHRISTMAS
At this glittering time of the year we send wishes for your happiness, glowing with bright hope for the future.
We look forward to serving you again.
Merry Christmas
J & K OFFICE SUPPLIES
HALIBURTON ART & CRAFTS
Highland Street - Haliburton, Ont.

Joy at Christmas
Wishing you bright moments To enjoy while they're here, And sending warm thanks To our friends far and near.
The Management and Staff of
GARY F. VASEY LTD.

Tips from the florist

Caring for holiday plants

If you've been gifted with flowering plants for Christmas, you'll want to keep them looking lovely as long as possible. Blooms will remain on plants for months, with proper care.

Either remove the foil your plants are wrapped in, or punch holes in the bottom for drainage.

Water plants at their base, using water that is room temperature.

Feed your plants regularly with houseplant fertilizer. Ask your local nursery or plant boutique for additional advice on keeping your new plants in flower long after Christmas is over.

Dear Santa.
could I please have the following things for christmas
1. can I please have the hug
2. operation and flatcat
3. mr mouth and junk-yard
4. star wars figures storm trooper luke and darth vader
5 Smash up derby and
I have been good!
year. Dean Brown
HALIBURTON ONT.

Give our feathered friends a treat

Don't forget our little feathered friends this Christmas - decorate that tree outside your home with edible ornaments that will give birds a treat.

You might string popcorn and cranberries on your tree, or hand decorative feeders filled with seed.

Adults and children alike will enjoy watching sparrows and other birds feasting on such festive fare.

Look your best for the upcoming holiday season

Holiday fashions usually mean dazzling and revealing garments. Whether you wear soft, halter tops or bare blousons, your shoulders, arms and back should be clear of imperfections. To help you look your "holiday best," here are some hints:

After a shower or bath, smooth a moisturizing lotion on arms, back and legs to seal in the water your skin has absorbed.

Use an indoor tanning product to do away with bathing-suit strap marks.

Don't take very hot or very cold showers if you have dry skin. They can shock delicate skin.

The shoulders and back are among the oiliest areas of the body, even for people with dry skin. If acne appears in these areas, use an acne-cleansing bar and a buffing sponge to remove excess oil while bathing.

Remember that a good diet, exercise and a daily skin-cleansing routine are essential for glowing, beautiful skin. Take care of yourself and enjoy the holidays.

At Christmas play and make good cheer,
For Christmas comes but once a year.
- Thomas Tusser

The custom of sending greetings through the mail at Christmas originated in England during the 18th Century.

A VERY MERRY CHRISTMAS
Each year it means still more,
And our gratitude behind it
Is warmer than before.
Legge's Place
RESTAURANT Wilberforce
TAXIDERMY
"The Best of Both"

Taking a moment to say thanks for your friendship and understanding.
Merry Christmas to all!
SHAMROCK SERVICE CENTRE
Haliburton — 457-2681

And now again it's Christmas. May it bring you good fortune and love.
MARYLOU'S TAKE-OUT SNACKS
Haliburton — Ontario

Wishing you all At his time of the year, A plentiful measure of
YULETIDE CHEER
STOUGHTON ELECTRIC

May the blessings of the holy season fill you with peace and joy.
"Your Friendly Barber"
LLOYD A. (BUCK) BAKER

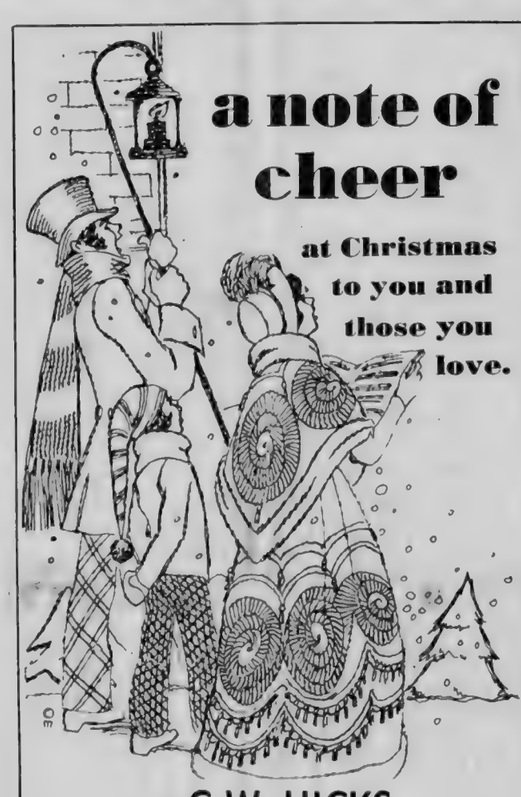
a note of cheer
at Christmas to you and those you love.
C.W. HICKS
and Employees
GENERAL CONTRACTOR
R.R. 1, Minden

Opening the door to the spirit of Christmas and its many delights, we extend thanks and warm wishes to our many friends.
MARSHALL LEIGHTON REAL ESTATE
AND STAFF
Haliburton — Ontario

HEAR YE! HEAR YE!
Declaring that this holiday will be the best ever and that a bright Christmas spirit will fill your hearts with happiness. Many thanks.
BROHM'S VARIETY
AND STAFF
Haliburton — Ontario

May a galaxy of starbright happy hours decorate this radiant holiday for you! Warm thanks and a very Merry Christmas.
MINDEN FURNITURE CENTRE
Minden 286-1371

Hope every day of the holidays is a special day for you, filled with the pleasures that make you happiest!
Add our thanks to your holiday joys.
RED & WHITE FOOD STORES
The Management and Staff of
HALIBURTON RED & WHITE
FOODMASTER

One dazzling star guided the Wise Men to Our Saviour on that holy night, so long ago.
May the eternal radiance of this Hallowed season guide you to peace and contentment. Reverent thanks.
CARNARVON BUILDING SUPPLIES
Jim Harrison
Ralph Johnson
Candice Hastings
Eric Thompson
Jim Thompson
Pam Rolfe
Bernice Martin
Bert Allan
Merrill Bailey
Muriel Bailey
Johnston Bailey
Gary Bailey
Rick Bailey
Christine Bailey
Donna Bailey
Cecil Bailey
Graham Neville

Letters to Santa

'I know you are there in every person's heart as long as they believe in you.'

Dear Santa:
I would like a puzzle, some clothes, a bike and a game.
I am 6 years old and my sister helped me. Please come to our new house not our old one in Oshawa.

Your friend,
Charlene Davis,
Haliburton, Ont.

P.S. Look on the table for some milk and cookies.

Dear Santa:
I want Mr. Quarterback, Racing Bob, X-Wing-Tiefihter, Silver Streak. I have been a good boy. I will be at my grama's on Christmas and will leave you a treat.

Love,
Ed Brohm,
Haliburton

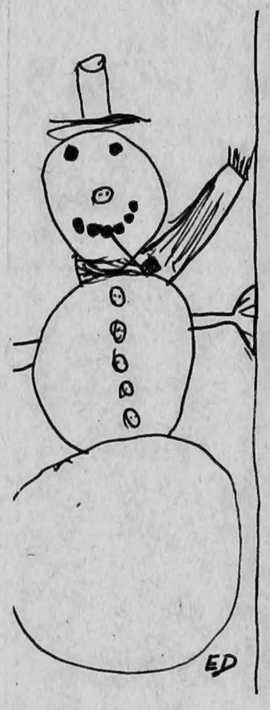

Dear Santa:
I would like a pocket camera. Now here are some heath notes you sould carry when you go out on Christmas eves. Be sure to wear heavey socks and get Mrs. Claus to get some hot chocolate for you. Be sure to now.

From Darlene Loucks,
P.O. Minden

Dear Santa Clus:
We wood like Kellie Star traveler van for Charlie's Angels, Sabrina, Kris, Kelly, Big Deal turn on for Kellie-Lynne-Kellet. Foor Travis kellet, Flat cat Max Machine, Stretch Armstrong, Matchbox Rescus City, Tyco Nite Glow. For Krista, Holly Hobbie Play House or Holly Hobbie kitchen things.

Kellie Lynne, Travis and
Krista Jane Kellett

Dear Santa Claus:
My name is Michael Hughes. I am 5 years old and I am in Kindergarten.

I would like a trumpet for Christmas.

Thank you,
Michael Hughes,
Harcourt

Dear Santa:
How is Rudolph and the other reighndeers? How are you, Mrs. Santa, and your little elves? We got our Christmas tree on Friday. I have been sort of good this year but I think I should be better next year. I don't want much for Christmas but I would like to have that Barbie Travel Bus, a doll that walks and some Barbies too. I hope you can get these for me. We have a cat named Fred and she has a stocking. We have an exchance student from Argentina so you can't forget him. His name is Alex, my mom made him a stocking. I will leave you some milk and cookies and rumballs. I like the presents I was given last year. Thank you for the Brushes. Many of my friends don't believe in you but I know you are there in every person's heart as long as they believe in you. We like to watch Christmas shows.

All my love, from your friend,
Christine Hore

Dear Santa:
My name is Michael Hugh Thomas Quibell. I wrote my full name out because you won't know me yet. You see I'm only 7 months and a little bit. But I've heard a lot about you from my mommy and daddy and aunts and uncles too. You sound like the type of man I should get to know. How are you and Mrs. Claus? I'm fine. I have my aunt, writing this letter for me, cause I want to make sure you understand me.

I'm told, you want to bring me something for Christmas. Well, that's fine with me, but please wrap it so it doesn't get dirty, coming down the chimney. Mom won't let me have dirty things. I would really like a sled, but you can bring whatever you want. A red one would be nice.

Well bye for now,
and I'm a good boy,
Love, Michael

HOLY NIGHT
May your Christmas be one to treasure always.
BARRY ROBERTSON ACCOUNTING & TAX SERVICE
457-2966 Bus. 457-2568 Res.

hearty greetings
and thanks are coming your way
...have a Merry Christmas!
THE CORNER STORE
Minden — Ontario

JOY TO THE WORLD
To all the bright melodious messages of Christmas we'd like to add a hymn of appreciation for your kind friendship.
CORDELL INTERIORS
BRAD & NANCY SALES
457-2022

WARM WISHES
As the sweet sounds of Christmas echo round the world, we wish you all the blessings of a joyous holiday season.
Merry Christmas
CANDLEWOOD GIFTS
Haliburton - Minden

LOVE
makes the world go 'round... especially at Christmas! Thanks to all.
THE PoP SHOPPE
Minden
286-2380
Haliburton
457-1512

SOUNDING CHRISTMAS WISHES FOR FAITH LOVE ✱ PEACE AND GOODWILL
From the Management and Staff of
BANK OF MONTREAL
Haliburton — Ontario

There's no time quite like Christmas for remembering all the friends we cherish, and for wishing them all
a Happy Holiday
PRENTICE ROADS LTD
Minden 286-2750

Yuletide Wishes
Extending special thanks and hoping that the treasured moments you share with those you love will bring you much happiness and joy.
THE PINE SHOP
Ladies Wear and Gift Shop
Minden — 286-2350

Merry Christmas
When we count our blessings at Christmas time we think of friends like you and wish you a beautiful holiday in a beautiful world!
R. J. Brohm
REAL ESTATE BROKER
P.O. BOX 211
HALIBURTON, ONTARIO
K0M 1S0
TELEPHONE
(705) 457-2611

A partridge...a pear tree...a sincere wish for your happiness... all sure signs pointing to a
Merry Christmas to All
Paulette's Antiques & Gifts
Haliburton
Phone 457-1873

Iris & John Eakins, MPP & Family
Peace
It's the greatest gift of all. On this special holiday, may you enjoy the warmth and love that Christmas brings.
We thank you for your support.

A Christmas Thought

Christmas means to me....
A time for joy and togetherness.
When our kindness really shows.
We sing the carols and give gifts.
But do we realize who gave us this?
Give this joy to someone you do not know!

By David Wood

WHAT CHRISTMAS MEANS

CHRISTMAS means to have a Christmas tree
CHRISTMAS means a time to be thankful
CHRISTMAS mean to remember the story of CHRIST.
CHRISTMAS is a time to open presents and sing Carols to be joyful
CHRISTMAS DAY IS a time to play in the snow all day.

By Steve Hunter Grade 5B

Toy safety tips

With the variety of toys on the market, you may find when you try to select gifts for your kids. Today there are more options than ever - electronic toys, new board games, TV peronality dolls, model cars, electric racing sets and more.

Naturally, you'll have to base your choices on the ages and interests of your children, but above all, be concerned about the safety of the toys you purchase. Some experts place the number of toy-related, emergency room injuries among children at more than 134,000 per year. Before you make your selection, be sure to check for the following hazards:

Avoid playthings with breakable, swallowable plastic eyes or objects that can be taken apart and will fit into the mouth.

Avoid toys with moving parts capable of producing a scissoring or pinching effect; toys with glass or brittle plastic surfaces that can shatter; toys with rubber bands and taut coils that can blind a child if they snap under tension; and anything with prominent staples, nail heads, wires or unsanded edges that can inflict serious cuts or puncture wounds.

Avoid pull toys with extra long pull cords that can strangle a child.

If you intend to buy hobby, science or craft kits that contain dangerous chemicals and instruments, buy them only for older children and see that they use them only under your supervision.

If you purchase an electrical toy, make sure it has special safeguards - protective covers on the plugs, cooler operating temperatures than real-life models, etc.

Be sure to read and follow the manufacture's advice about the recommended age and use for the toy.

Avoid toys that are psychologically harmful - toys that encourage violence, have racial or sexist overtones, toys that make light of drug addiction or that support the unwholesome connection between cars and high speed.

After you select a toy for your child, sit down and play with him, and make sure he knows how to use the toy properly.

MERRY CHRISTMAS

Wishing you bright holidays as Christmas lights up the world.
It's a pleasure to serve you.

CANADIAN IMPERIAL
BANK OF COMMERCE
Haliburton — Ontario

ADESTE FIDELES

As all proclaim the Birth of The Prince of Peace, we rejoice with you and extend sincere appreciation to all.

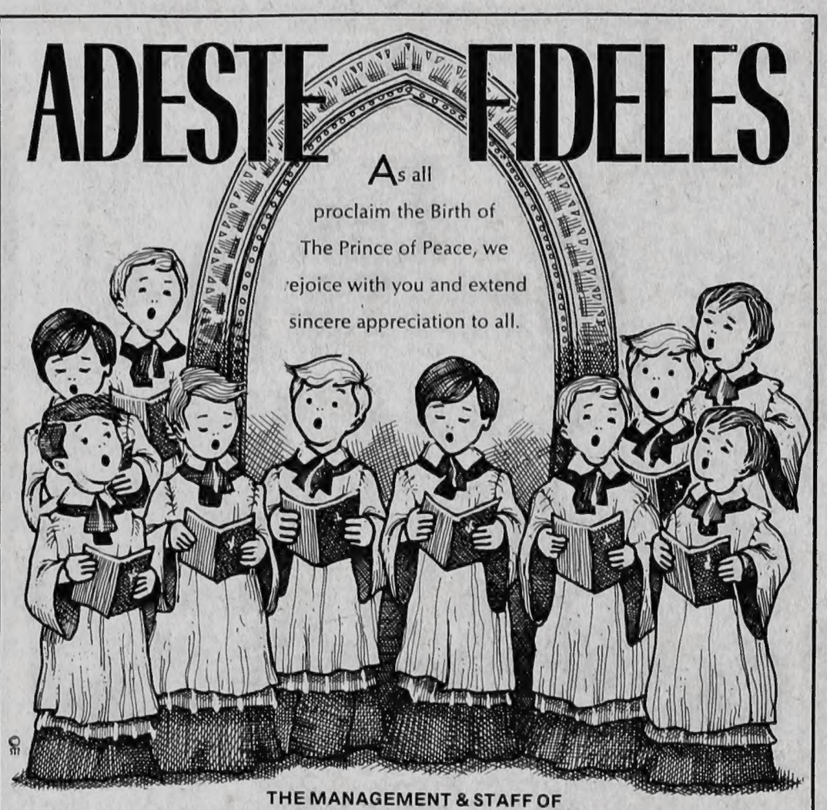

THE MANAGEMENT & STAFF OF
HALIBURTON MACHINE & MANUFACTURING
HALIBURTON - ONTARIO

Merry Christmas

HOLY HOLY
May this sacred holiday bring its finest blessings to our many loyal patrons.
FROST INSURANCE AGENCIES LTD.

PEACE

Hoping that the holy light of Christmas will brighten all of your days. To our friends, special thanks.
LINDSAY CLEANERS

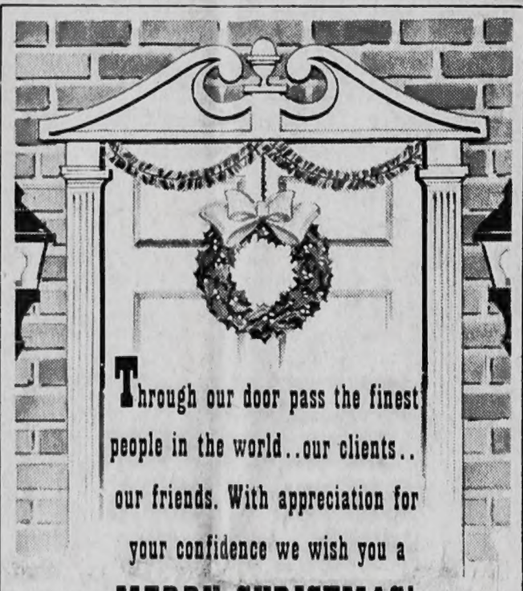

Through our door pass the finest people in the world..our clients.. our friends. With appreciation for your confidence we wish you a
MERRY CHRISTMAS!
FLOYD HALL LIMITED
INSURANCE & REAL ESTATE
MINDEN — HALIBURTON
"WE SELL THE EARTH & INSURE ITS CONTENTS"

Yuletide Wishes

Hoping your Christmas will be merry
Your holidays bright and gay,
And all the good old fashioned joys
Cross your hearth and stay.
Heartfelt thanks for your valued friendship.

HALIBURTON PHARMACY
Owned and Operated by Jack Austin Drugs Ltd.
Lisa Salvatori - Pam Cooper - J'nan Sisson
Lorraine Carpenter - Sharon Wells
Gordon and Sharon Woolsey

To wish you joy and happiness for Christmas ...and to extend sincere thanks to all our good friends

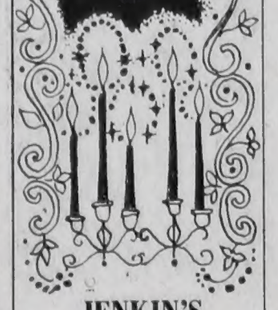

JENKIN'S MUSICAL INSTRUMENTS
Bancroft — Ontario

HOLY NIGHT

God bless you and keep you in the circle of His love. Warm thanks to all our friends.
NANCY'S FLOWER
457-2222
Haliburton
754-2516

Happy Holidays

from your friends at Peterborough Lumber!

Steve Southorn
George Moulton
Bob Sisson
Dave Aubuchon
Beverly Kimble
Gary Simson
Jack Gruton

Letters to Santa

While visions of sugar plums . . .

Dear Santa:
I have been a good girl all year. I am 4 years old. I would like a Rub-a-Dub Dolly and her tugboat.
My little sister Regan has been good too. She is 2 years old. She would also like a Rub-a-Dub Dolly and a dolly carriage.
We will leave you some brownies and milk for a snack.
Love,
April Lavole

Dear Santa Claus:
I hope you can get me a haltertop and a shirt and a pair of pants because you are my friend and I am your friend.
Dear Santa, I want one soft picture of you too.
From Tammy Barry

Dear Santa Claus:
I would like a Hugo the man of a thousand fases and a record player and a game. I am 6 years old. I will leave you cookies and milk.
Love,
Shawn Angiers,
Coboconk, Ont.

Dear Santa:
I have been a good girl. This year I would like Baby this and that, Dancerella and Suntan Tuesday.
Tracey Toye,
Carnarvon, Ont.

Dear Santa:
I have been a good girl. This year I would like Jane and Jenny, Hairstyling Salon and Luv and Kisses.
Stephanie Toye,
Carnarvon, Ont.

May you enjoy every minute of a Merry Christmas and share its good times with those dear to you. Thanks all.
THE STOREROOM
MINDEN — ONTARIO

and everything good for Christmas!
Thanks from us to you.
SILVER MAPLE MOTEL
Don & Eva Little Haliburton 457-2607

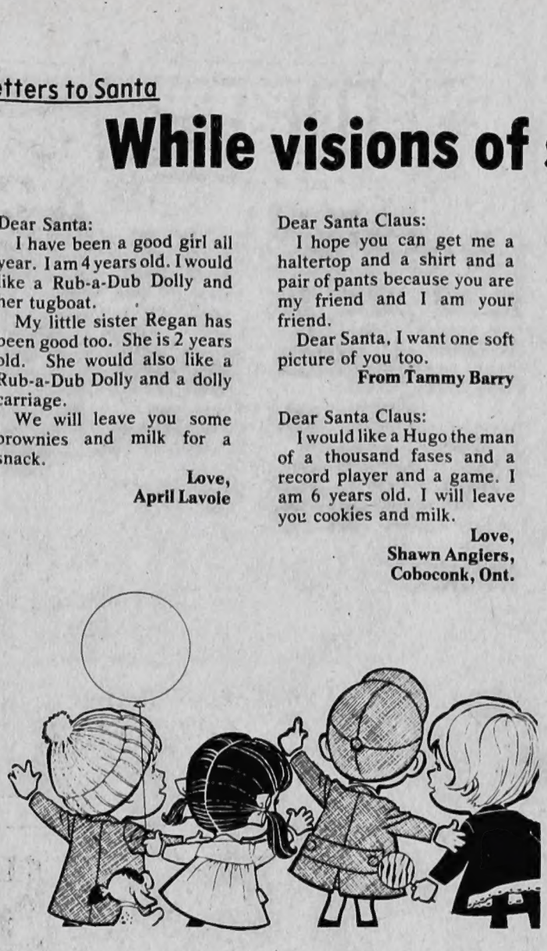

HIGHLAND PLUMBING
Minden — Ontario — 286-1196

Thanks for your kindness.
HILLSIDE PRO HARDWARE
Minden — Ontario

TOWNSHIP OF GLAMORGAN

May the happy music of Christmas fill all your days with harmony. On a joyous note we say thanks.
MISS NORA HAIRSTYLING
Nora & Sheila
Minden — Ontario

Wishing you all the blessings of a joyous holiday season. Sincere thanks one and all.
STOUGHTON & HUNTER HOLDINGS

At this blessed Yuletide season we rejoice and give thanks as we welcome the Heavenly King. In celebration of His Birth we extend heartfelt wishes to all.
HALIBURTON TRAVEL AGENCY
— Agents for —
TRAVELWAYS BUS 457-1781
VICTORIA CLEANERS
SIMPSON-SEARS 457-1170

Hoping all the precious things in Life will come to you this Christmas! Warm thanks.
HIGHLAND PARK MARINA
KENNISIS LAKE, 754-2309

At this blessed Yuletide season we rejoice and give thanks as we welcome the Heavenly King. In celebration of His Birth we extend heartfelt wishes to all.
The Management and Staff of
KOZY KORNER
Haliburton — Ontario

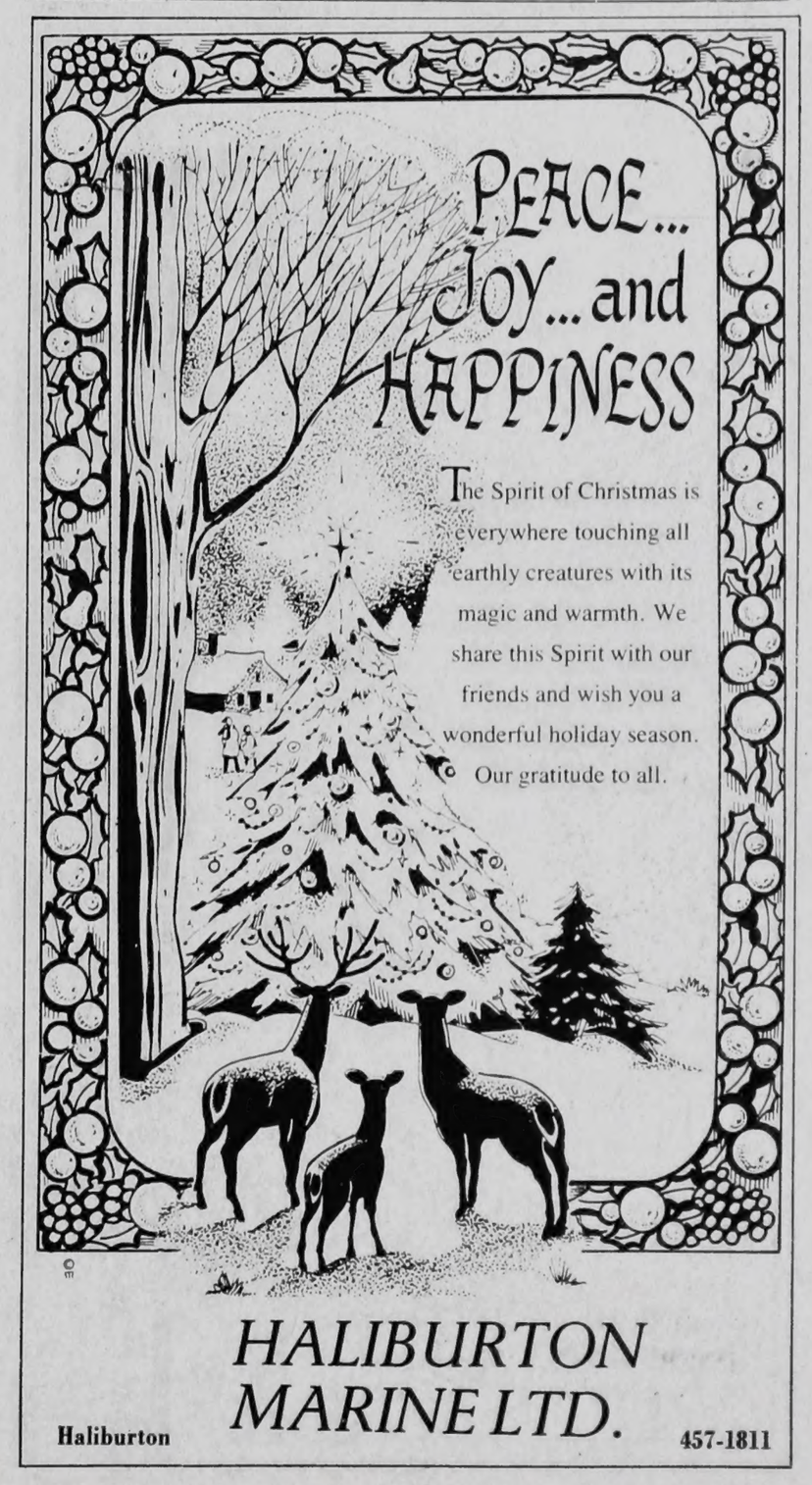

The Spirit of Christmas is everywhere touching all earthly creatures with its magic and warmth. We share this Spirit with our friends and wish you a wonderful holiday season. Our gratitude to all.
HALIBURTON MARINE LTD.
Haliburton 457-1811

POLLARD'S
& Staff
Haliburton

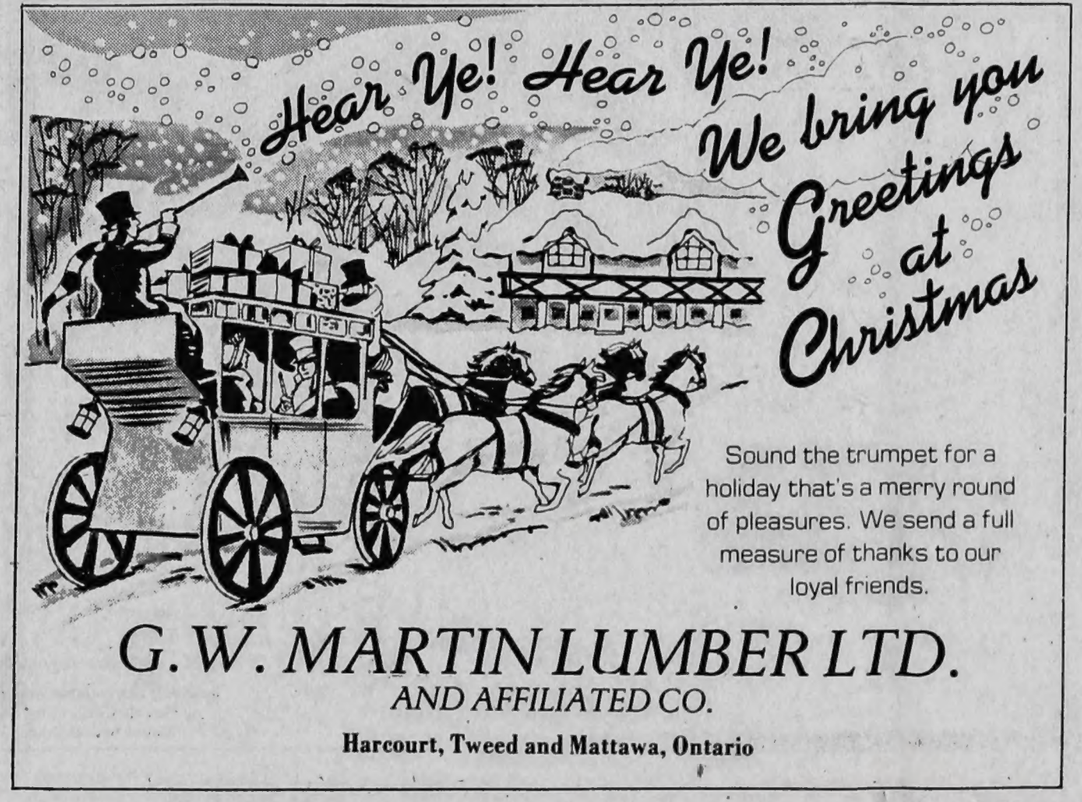

Sound the trumpet for a holiday that's a merry round of pleasures. We send a full measure of thanks to our loyal friends.
G. W. MARTIN LUMBER LTD.
AND AFFILIATED CO.
Harcourt, Tweed and Mattawa, Ontario

Letters to Santa

' P.S. Look for some milk and cookies.'

Dear Santa:
I will be a good boy. I would like a Fisher-Price Rescue Centre, a Steve Austin doll and Incredible Hulk, night glow racing car set and a Give-a-show projector. I will be at my Grama's in Port Hope on Christmas Eve, please visit us there. I will leave 8 carrots for your reindeer and some candies for you.

Love,
James Brohm,
Haliburton, Ont.

Dear Santa Claus:
I was a good girl all winter. I hope you will soon come Santa. My age is 4 years old.
Please bring me a new doll, that cries and eats. I love you Santa.
Be sure you come to our house as I will be leaving you milk and cookies.
Put my new doll under our Christmas Tree.

Merry Christmas,
Michelle Reynolds,
RR 2, Haliburton.

Dear Santa Clause:
I hope you will get me a nice orange toboggan with the black handle. I really love you and your little dwarfs.
I hope you will get me a little car with the black handle and you pull it out of the roof of the car.
I am a really good boy and I am 7 years old.

Paul Reynolds,
RR 2, Haliburton.

Dear Santa Claus:
I love Santa and his Dwarfs. Please bring me a crane. I have been a good boy and I will be bringing in wood for Mommy and I am going to leave you some cookies. I want a new gum machine and a green toboggan.

Perry Reynolds,
RR 2, Haliburton

Dear Santa Claus:
I want a toy incredible Hulk and I want Hugo and I want a Pocket Flix and a Star Wars Game and Super Stick and Junk Yard.

From Bucky Byers

Dear Santa:
I am writing for my brother Scott and me. Could you please bring Scott a Batman set and some cars. I would like Spiderman set and Stretch-Armstrong. Thakyou for reading my letter Santa.

Love,
Robert McElwain
and
Scott McElwain

Dear Santae Claus:
I want a wonder woman set, Dancerella, (maybe Baby alive stroller) (maybe Chrlle's Angels dolls) a fonz radio, a sew perfect sewing machine, super star babie, Holly Hobbie Tote bag. I want skate covers that are blue and a blue bag to put my skates and sled.

from Cyndy Byers

To wish you the Joy of this Holy Season. Sincere gratitude.

CARNARVON LANES
Carnarvon, Ontario

GREETINGS

May Christmas bring you happy hours and shining memories. Thinking of you, dear friends, and saying "thanks."

HILL TOP MARKET
R.R. 2, HALIBURTON

Bless You * * * * * At Christmas

ROGER'S BURNER SERVICE
HALIBURTON — ONTARIO

a Joyous Time

At this blessed Yuletide season we rejoice and give thanks as we welcome the Heavenly King. In celebration of His Birth we extend heartfelt wishes to all.

ELSTONE MOTOR SALES LTD.

Garry Burk - Richard Burke - Hans Pripp
Cliff Elstone - Dorene Elstone - Mervyn Elstone

Haliburton — Ontario

May the Blessings and Joy of the Christmas Season remain with you throughout the coming Year.

Bill Scott, M.P.

Greeting The Holy Season

As we remember that first Christmas night, so long ago, we are moved by its wonder and hope that His eternal life and presence will continue to enrich our lives.

SCHWANDT HOME CARE BUILDING CENTRE
Chester & Kay
Mike — Mac — Gerrard Ed — Nancy — Craig — Cruncher

Merry Christmas

Bringing a pack full of warm wishes for a jolly Christmas to all the fine folk we count as friends. It's a pleasure to know you...thanks.

IGA

HALIBURTON I.G.A.

Chuck O'Neil	Sandra Roberts	Vincent Hammond	Kevin Thorne	Joyce Wood	Carolyn Greenfield
Ron Roberts	Joe Roberts	Roger Kirkpatrick	Agnes Houghton	Dolly Dummitt	Nancy Wood
Jackie Roberts	Lindsay Roberts	Randy Peacock	Dorothy Baker	Liana MacDuff	Kerry Hodgson
Miles Roberts	Chris Cowan	Mary Thayer	Gladys Kirkpatrick	Muriel Morrison	Duff Mitchell

Happy Holiday

Surrounded by the warmth and love of an old fashioned holiday we send wishes for a simply wonderful Christmas to our loyal friends.

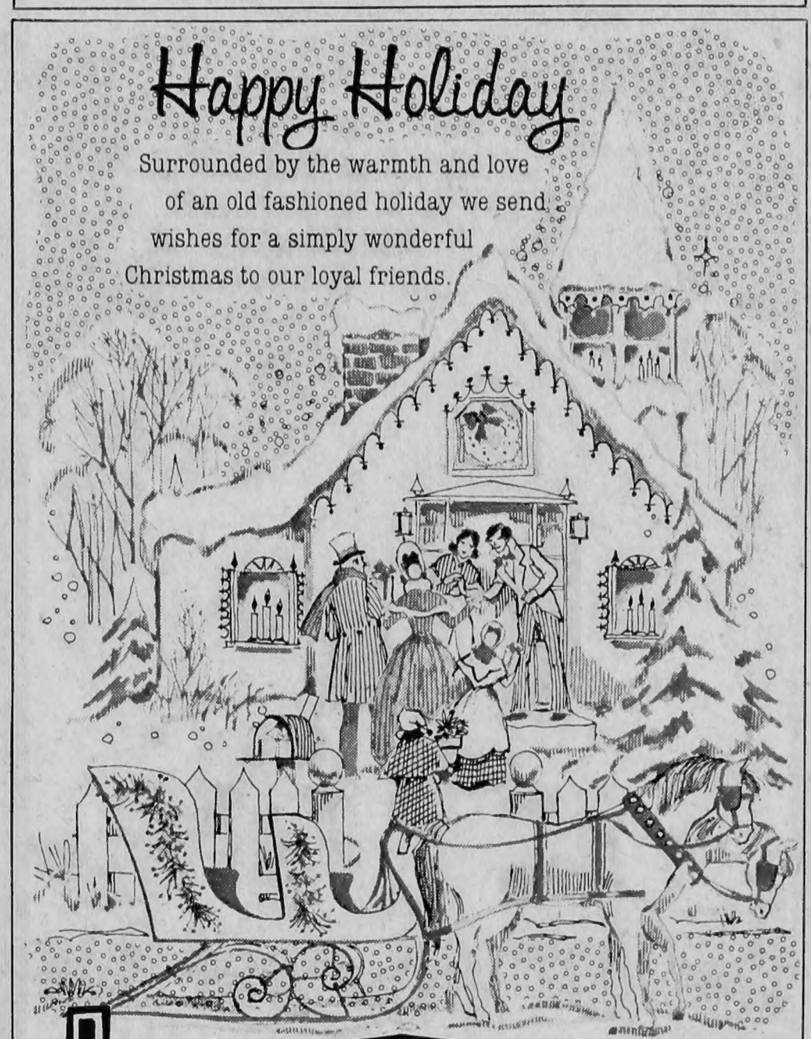

JOHN BEACHLI CONSTR.
Ent. Ltd.